



PATIENT	PRESENTING CLINICAL SIGNS
Buddy Krzeczkowski	Anemia.
SPECIES	ULTRASONOGRAPHIC EXAMINATION OF THE ABDOMEN
Feline	Urinary System
BREED	The urinary bladder , trigone, and pelvic urethra presented normal thicknesses and normal tone. The ureters were not visible which is normal. No uroliths or sediment were visualized and anechoic urine was present. No evidence of inflammatory or neoplastic changes was noted. Ureteral papillae were normal.
Domestic Shorthair	
SEX	
Neutered male	The kidneys revealed thickened, irregular cortices with cortical infarcts and mineralization. Medullary structure differed distinctly from the cortex and no evidence of pelvic dilation was present. The capsules were acceptably uniform without significant irregularities. Pelvic mineralization and cortical infarct was noted in the right kidney. The left kidney measured 3.2 cm. The right kidney measured 3.7 cm.
AGE	
12 years	
INTERPRETED BY	Adrenal Glands
Eric Lindquist, DMV DABVP, Cert. IVUSS	Both adrenal glands were visualized and recognized as having normal shape, size, position and echogenicity for this breed. The phrenic vasculature, glandular echogenicity and detail were unremarkable. Capsule, cortex, and medullary definition were normal for this age patient. The left adrenal gland measured 0.47 cm.
IMAGING PERFORMED BY	Spleen
Eric Lindquist, DMV DABVP, Cert. IVUSS	The spleen in this patient was mildly enlarged with uniform parenchyma and was folded upon itself. This is a positional variant and is not pathological. There was no evidence of significant disease.
HOSPITAL NAME	Liver
Greenwood Lake AH	The liver in this patient was diffusely hypoechoic to the minimal falciform fat. Generalized enlargement and coarse architecture was noted. There is concern for lipidosis versus round cell neoplasia/lymphoma. The gallbladder and common bile duct were unremarkable.
REFERRING VET	Gastrointestinal
Dr. Sterling	The gastrointestinal tract revealed progressively shadowing hairball type density that occupied the stomach and upper duodenum. The small intestine and colon were unremarkable. The curvilinear patterns were maintained.
INVOICE	
42175	
DATE	
1/17/23	



PATIENT

Buddy Krzeczowski

Pancreas

The **pancreas** was mildly enlarged with coarse architecture and undulating contour. The pancreatic duct was dilated.

SPECIES

Feline

Free Abdomen

Free fluid was noted in the abdomen.

BREED

Domestic Shorthair

ULTRASONOGRAPHIC FINDINGS

SEX

Neutered male

Chronic renal changes with infarcts and calculi.

Chronic pancreatic changes with dilated duct.

Enlarged liver.

AGE

12 years

Free fluid. Concern for mastocytosis, lymphomatosis or similar.

INTERPRETATION OF THE FINDINGS & FURTHER RECOMMENDATIONS

INTERPRETED BY

Eric Lindquist, DMV
DABVP, Cert. IVUSS

Abdominocentesis and cytospin of the free fluid is recommended. Blood transfusion is recommended to reach PCV of at least 20. Coagulation panel and FNA of the liver is recommended. The prognosis is guarded. CBC path review +/- bone marrow aspirate would be appropriate.

IMAGING PERFORMED BY

Eric Lindquist, DMV
DABVP, Cert. IVUSS

HOSPITAL NAME

Greenwood Lake AH

REFERRING VET

Dr. Sterling

INVOICE

42175

DATE

1/17/23

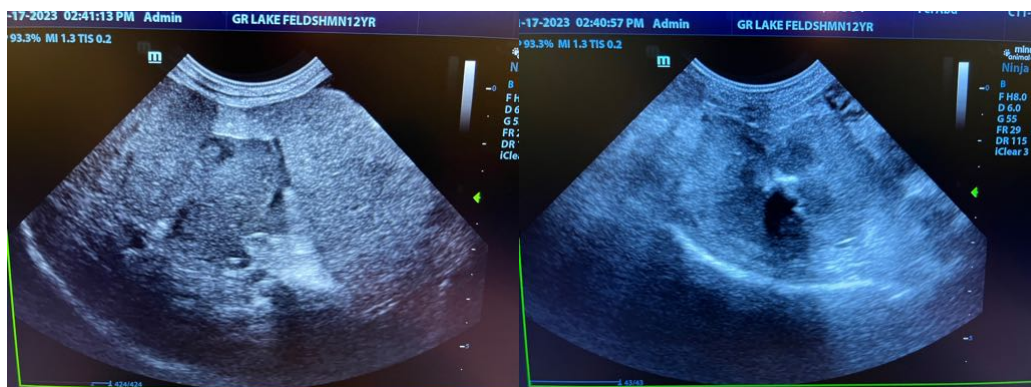
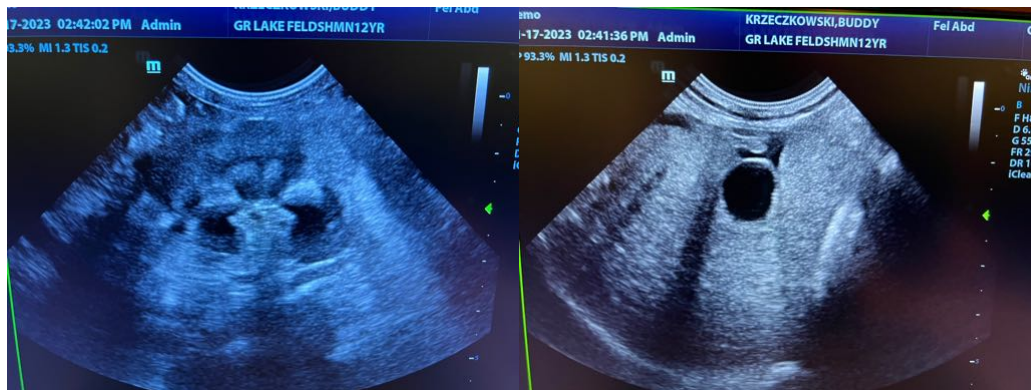

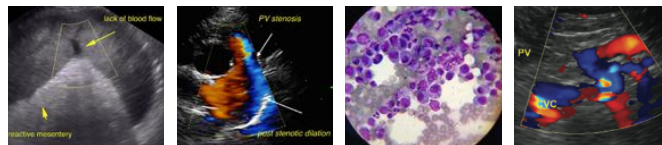

PATIENT

Buddy Krzeczowski

SPECIES

Feline

BREED

Domestic Shorthair

SEX

Neutered male

AGE

12 years

INTERPRETED BY

Eric Lindquist, DMV
DABVP, Cert. IVUSS

IMAGING PERFORMED BY

Eric Lindquist, DMV
DABVP, Cert. IVUSS

HOSPITAL NAME

Greenwood Lake AH

REFERRING VET

Dr. Sterling

INVOICE

42175

DATE

1/17/23

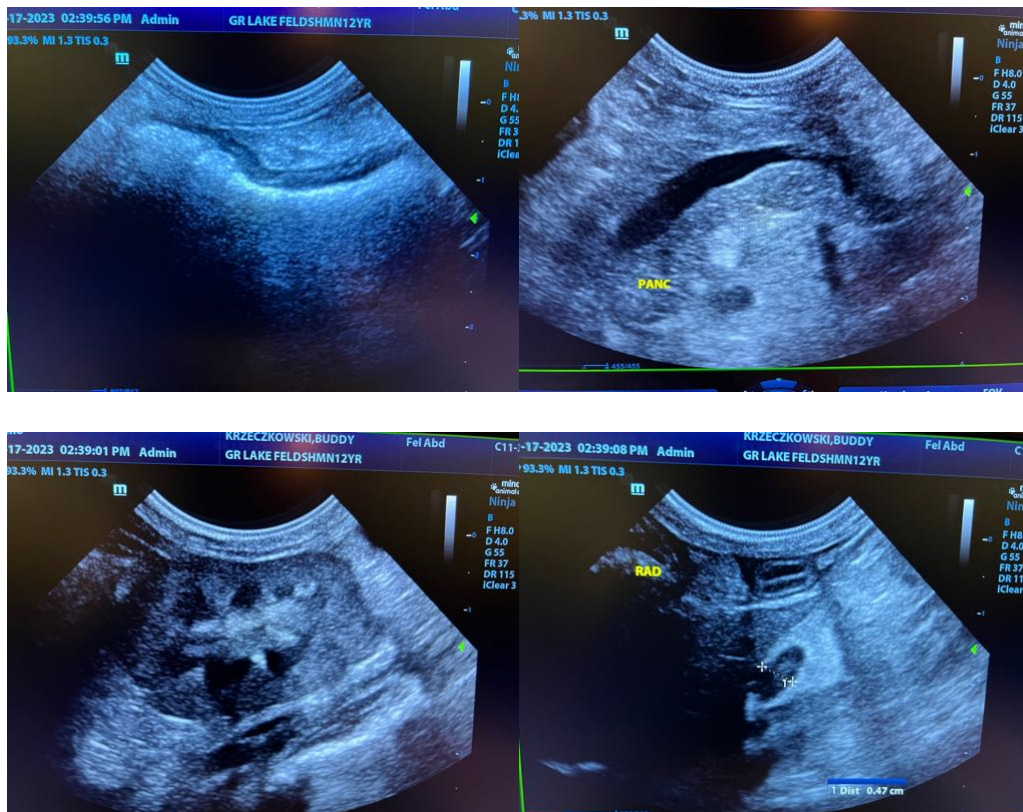

The information and recommendations provided are based on the images presented by the referring veterinarian/sonographer. No evaluation can be communicated regarding pathology that was not visible in the image/video clips provided.

Thank you for this referral. If the clinical or image interpretation does not parallel your findings or if I can be of any further assistance please contact me.

Eric Lindquist, DMV, DABVP, Cert. IVUSS, CEO of SonoPath.com
Info@SonoPath.com