



PATIENT

Fraser Hakim

SPECIES

Canine

BREED

Hound

SEX

Neutered male

AGE

10 years

WEIGHT

56.4 lbs

INTERPRETED BY

Eric Lindquist, DMV,
DABVP (CFM), Cert.
IVUSS, CEO of
SonoPath.com

IMAGING PERFORMED BY

Vincent Ravancho,
CVT

HOSPITAL NAME

Summit Dog and Cat
Hospital

REFERRING VET

Dr. Nada

INVOICE

77651

DATE

5/18/26

PRESENTING CLINICAL SIGNS

History: Elevated ALP. Check biliary tree and GB, r/o mucocele, blockage, tumor, hepatopathy. Alk P was 241 2 months ago, Denamarin was administered for 2 months as liver support, recheck blood work = ALP 433.

Abnormal PE/Chem/CBC/UA Results: Alkp = 433

ULTRASONOGRAPHIC EXAMINATION OF THE ABDOMEN

Urinary System

The **bladder** in this patient was mildly thickened with slight echogenic mural changes. No calculi or masses were noted. Slight micropolypoid changes were noted. This is a frequent finding in older animals and may be linked to a history of chronic urinary tract infection or active urinary tract infection. Urinalysis would be recommended with culture if any evidence of inflammatory sediment is present. The region of the trigone and visible pelvic urethra were normal.

The **kidneys** revealed largely normal size and structure, corticomedullary definition and ratio (cortex 1/3 of medulla) were essentially maintained with some age-related loss of curvilinear patterns regarding the capsule and C/M junction. The cortices presented largely uniform texture with some increased echogenicity expected for this age patient. Medullary structure differed distinctly from that of the cortex and no evidence of pelvic dilation was present. The left kidney measured 6.5 cm. The right kidney measured 6.9 cm.

The residual prostate measured 0.8 cm.

Adrenal Glands

The **adrenal glands** appeared slightly enlarged and swollen. No evidence of focal capsular expansion or invasion into the phrenic veins was noted. No overt suspicion of neoplasia was noted. This is considered likely a hyperplastic change associated with stress or adrenal endocrinopathy (PDH). If isosthenuria is persistently present and the patient morphologically suggests Cushing's disease then ACTH testing would be indicated. The right adrenal gland measured 2.24 x 1.12 cm at the cranial pole and 0.98 cm at the caudal pole. The left adrenal gland measured 2.0 x 0.75 cm at the cranial pole and 0.83 cm at the caudal pole.

Spleen

The **spleen** presented a smooth homogeneous parenchyma hyperechoic to liver and renal cortical parenchyma. The capsule was smooth without noticeable expansion or deviation from within the spleen or adjacent pathology. The splenic vasculature demonstrated normal volume without signs of congestion or thrombosis. No sonographic evidence of acute or chronic inflammatory, neoplastic, or infarctual changes was noted.



PATIENT

Fraser Hakim

SPECIES

Canine

BREED

Hound

SEX

Neutered male

AGE

10 years

WEIGHT

56.4 lbs

INTERPRETED BY

Eric Lindquist, DMV,
DABVP (CFM), Cert.
IVUSS, CEO of
SonoPath.com

IMAGING PERFORMED BY

Vincent Ravancho,
CVT

HOSPITAL NAME

Summit Dog and Cat
Hospital

REFERRING VET

Dr. Nada

INVOICE

77651

DATE

5/18/26

Liver

The **liver** was uniformly swollen with mild, excessive coalesced bile noted in the gallbladder. The liver presented coarse architecture with mildly increased portal markings and subtle, mixed echogenic changes. This is consistent with vacuolar hepatopathy and some level of remodeling and history of inflammatory component. There was no overt suspicion of neoplasia.

Gastrointestinal

Examination of the **gastrointestinal tract** revealed a stomach and intestine free of stasis, of normal wall thickness, acceptable curvilinear mural detail, and peristaltic activity. Small and large intestine demonstrated normal luminal chyme and stool consistency respectively. No obstructive or overt infiltrative disease was noted. No associated abnormal lymphatic activity was noted.

Pancreas

The base and limbs of the **pancreas** were observed to be largely isoechoic to surrounding omental fat. Pancreatic duct and capsular contour were acceptably normal and parenchyma respected normal curvilinear patterns. No overt evidence of active inflammatory or neoplastic disease was noted.

ULTRASONOGRAPHIC FINDINGS

- Prominent adrenal glands.
- Slight bladder thickening.
- Coalesced bile in the gallbladder debris.
- Age related changes.

INTERPRETATION OF THE FINDINGS & FURTHER RECOMMENDATIONS

Ursodiol therapy could be considered as a preventative, yet there was no evidence of clinical disease noted. There was no evidence of significant disease in this patient.



PATIENT

Fraser Hakim

SPECIES

Canine

BREED

Hound

SEX

Neutered male

AGE

10 years

WEIGHT

56.4 lbs

INTERPRETED BY

Eric Lindquist, DMV,
 DABVP (CFM), Cert.
 IVUSS, CEO of
 SonoPath.com

IMAGING PERFORMED BY

Vincent Ravancho,
 CVT

HOSPITAL NAME

Summit Dog and Cat
 Hospital

REFERRING VET

Dr. Nada

INVOICE

77651

DATE

5/18/26

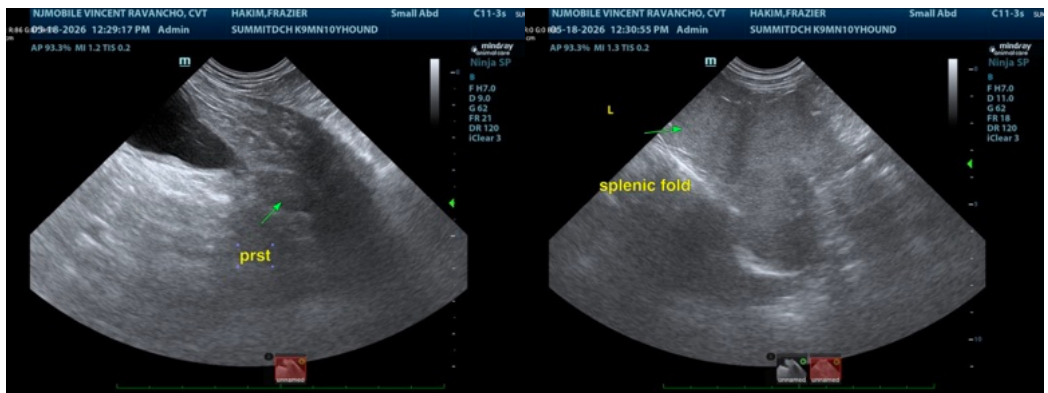
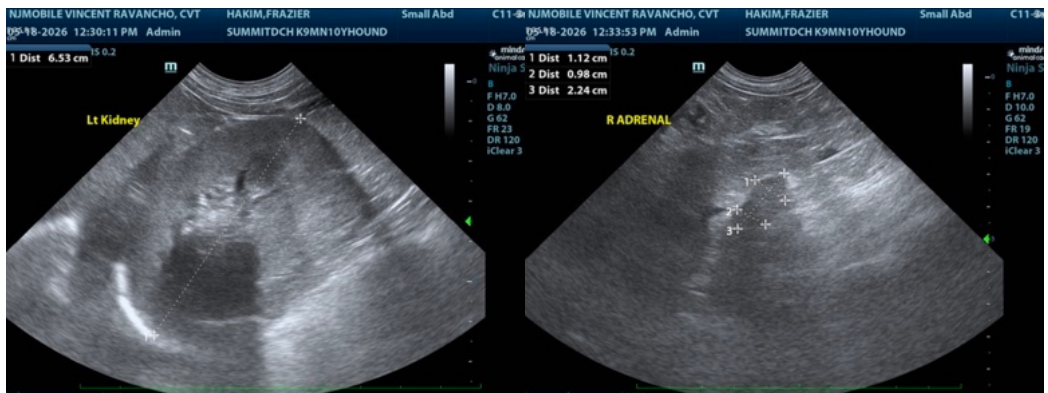
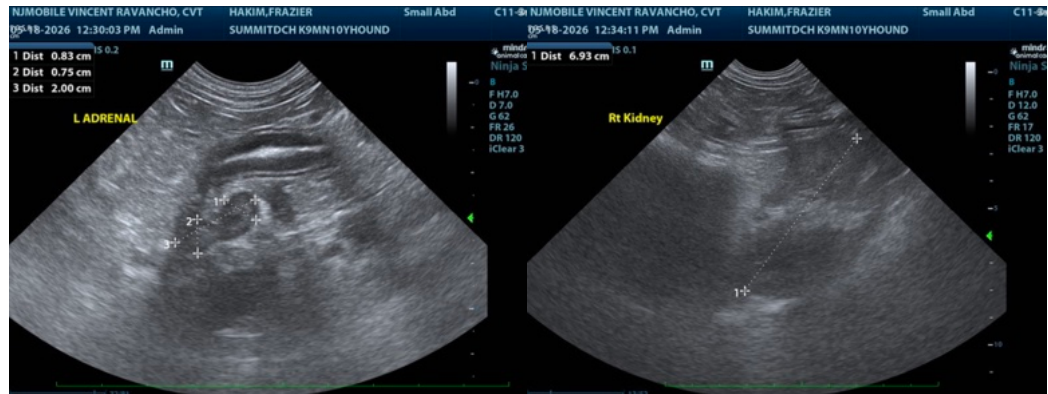



PATIENT

Fraser Hakim

SPECIES

Canine

BREED

Hound

SEX

Neutered male

AGE

10 years

WEIGHT

56.4 lbs

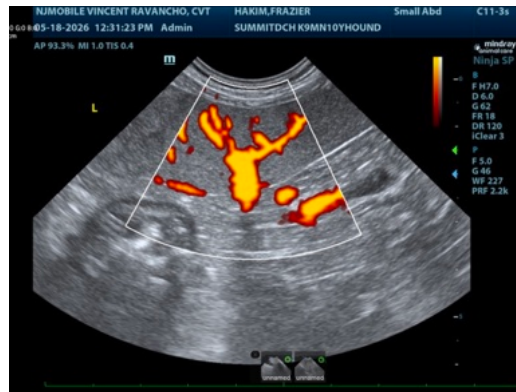

The information and recommendations provided are based on the images presented by the referring veterinarian/sonographer. No evaluation can be communicated regarding pathology that was not visible in the image/video clips provided.

Thank you for this referral. If the clinical or image interpretation does not parallel your findings or if I can be of any further assistance please contact me.

Eric Lindquist, DMV, DABVP (CFM), Cert. IVUSS, CEO of SonoPath.com

Info@SonoPath.com

INTERPRETED BY

Eric Lindquist, DMV,
DABVP (CFM), Cert.
IVUSS, CEO of
SonoPath.com

IMAGING PERFORMED BY

Vincent Ravancho,
CVT

HOSPITAL NAME

Summit Dog and Cat
Hospital

REFERRING VET

Dr. Nada

INVOICE

77651

DATE

5/18/26