



PATIENT

Bailey Jacobus

SPECIES

Canine

BREED

American Staffordshire Terrier

SEX

Intact female

AGE

1 year

WEIGHT

65.1 lbs

INTERPRETED BY

Eric Lindquist, DMV DABVP, Cert. IVUSS

IMAGING PERFORMED BY

Rebecca Hamilton

HOSPITAL NAME

Budd Lake AH

REFERRING VET

Dr. Horn

INVOICE

75045

DATE

4/30/26

PRESENTING CLINICAL SIGNS

History: Heart murmur, pre spay/ anesthesia. L sided 2/6 HM systolic, asymptomatic

ULTRASONOGRAPHIC EXAMINATION OF THE HEART

The echocardiogram in this patient demonstrated normal **left atrial** size based on 3 separate methods of LA evaluation. Trivial turbulence was noted at the **mitral** valve, yet not clinically significant. The **left ventricle** presented thicknesses with linear contour and was not dilated nor restricted. The **myocardium** presented normal echogenicity without subjective evidence of significant fibrotic or ischemic disease. **Contractility** of the ventricular walls was adequate and in normal range for this patient evidenced by the fractional shortening measurement and subjective evaluation of the different regions of the myocardium. The **left ventricular outflow** tract demonstrated normal laminar flow and subjective structural integrity. The **right atrium** and auricle revealed normal size, structure and content. No evidence of masses was noted. **Tricuspid** valvular assessment demonstrated adequate linear morphology and kinesis. The **right ventricle** was of normal size (1/3 diameter of LV), chordae structure, myocardial echogenicity and thickness. **Pulmonary outflow** tract assessment revealed normal valve structure, laminar flow, and diameter (approx. 1:1 pa/ao ratio). No visible **pericardial** or free pleura fluid was noted. The cranial **mediastinum and pericardial and extra-cardiac regions** were free of masses in the visible window.

E Wave Velocity 0.8 m/sec

CANINE CARDIAC PARAMETERS	MR VMAX (m/s)	TR VMAX (m/s)	LA/AO	LA/AO (Heart Base)	FS (%)	EF (%)	EPSS (cm)
NORMAL PARAMETER	4.5-5.5	<2.7	1.3	<1.6	28-40	40-100	<0.6
PATIENT			1.0	2.8	28	56	0.1
CANINE CARDIAC PARAMETERS	HR (BPM)	AV VMAX (m/s)	PV MAX (m/s)	BODY WEIGHT	LA 2D short axis Base view (cm)	LVIDd Avg; 2D and m-mode short axis (cm)	LVIDs Avg; 2D and m-mode short axis (cm)
NORMAL PARAMETER	50-100	0.7-1.7	0.7-1.6	BELOW	BELOW	BELOW	BELOW
PATIENT	131	3.0	1.23	65.1 lbs	1.4	3.1	

ULTRASONOGRAPHIC FINDINGS

Mildly increased LVOT velocity, consistent with very minor form of aortic stenosis or idiopathic increased LVOT velocity. Hyperdynamic state may be contributing to this velocity.

INTERPRETATION OF THE FINDINGS & FURTHER RECOMMENDATIONS

The LVOT velocity is not clinically significant. There is no contraindication anesthetic procedure.



PATIENT

Recheck echocardiogram mis recommended in a year.

Bailey Jacobus

SPECIES

Canine

BREED

American Staffordshire Terrier

SEX

Intact female

AGE

1 year

WEIGHT

65.1 lbs

INTERPRETED BY

Eric Lindquist, DMV DABVP, Cert. IVUSS

IMAGING PERFORMED BY

Rebecca Hamilton

HOSPITAL NAME

Budd Lake AH

REFERRING VET

Dr. Horn

INVOICE

75045

DATE

4/30/26

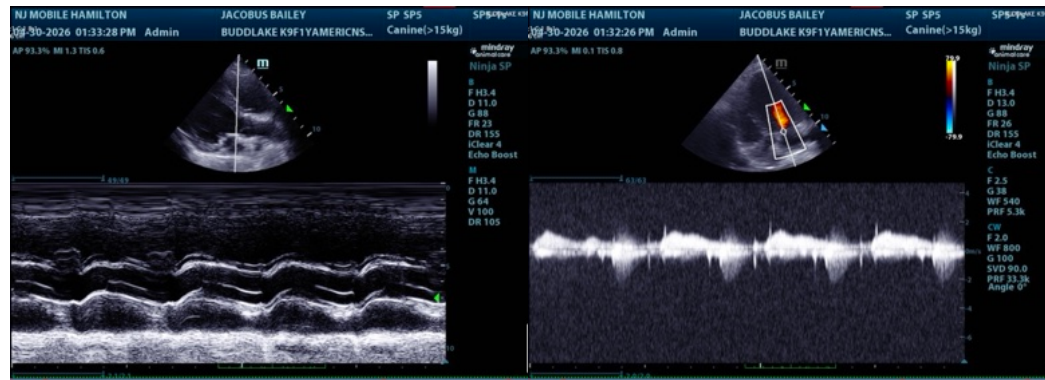
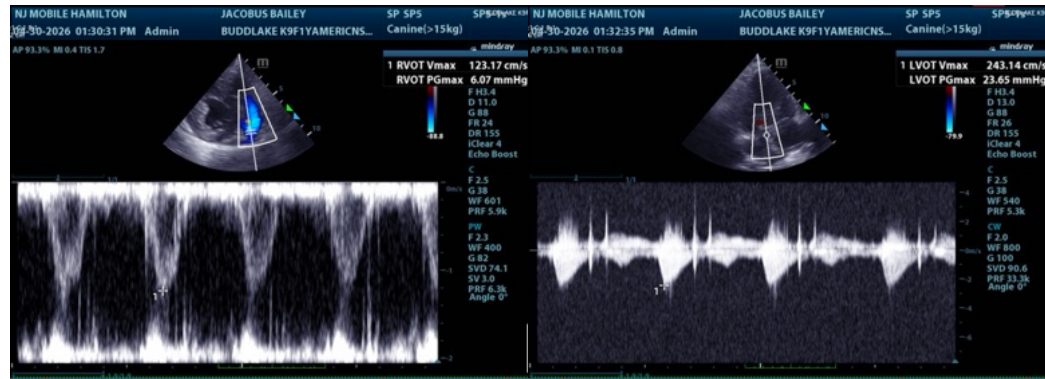
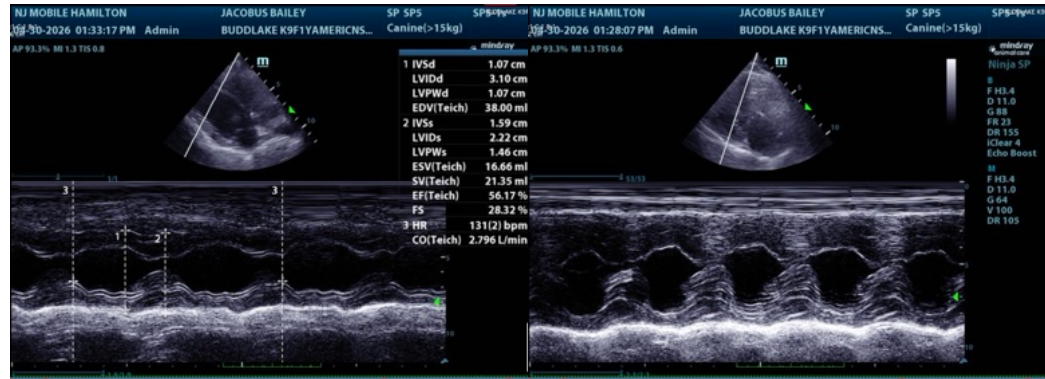

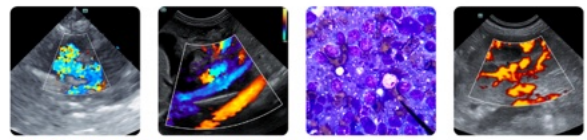

PATIENT

Bailey Jacobus

SPECIES

Canine

BREED

American Staffordshire Terrier

SEX

Intact female

AGE

1 year

WEIGHT

65.1 lbs

INTERPRETED BY

Eric Lindquist, DMV
DABVP, Cert. IVUSS

IMAGING PERFORMED BY

Rebecca Hamilton

HOSPITAL NAME

Budd Lake AH

REFERRING VET

Dr. Horn

INVOICE

75045

DATE

4/30/26

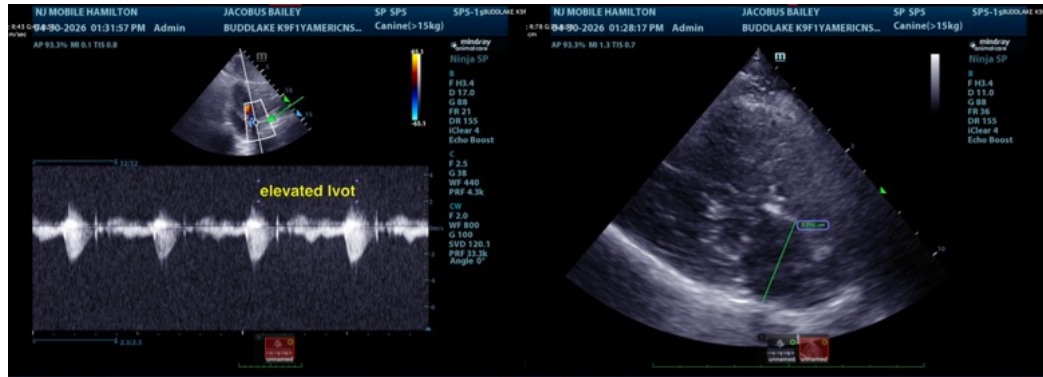

The information and recommendations provided are based on the images presented by the referring veterinarian/sonographer. No evaluation can be communicated regarding pathology that was not visible in the image/video clips provided.

Thank you for this referral. If the clinical or image interpretation does not parallel your findings or if I can be of any further assistance please contact me.

Eric Lindquist, DMV, DABVP, Cert. IVUSS, CEO of SonoPath.com

info@SonoPath.com