



PATIENT

Oreo Pippin

SPECIES

Canine

BREED

Dachshund Mix

SEX

Neutered male

AGE

14 years

WEIGHT

28.9 lbs

INTERPRETED BY

Eric Lindquist, DMV,
 DABVP, Cert. IVUSS,
 CEO of SonoPath.com

IMAGING PERFORMED BY

Shari Reffi, CVT

HOSPITAL NAME

Barton Heights VH

REFERRING VET

Dr. Duffield

INVOICE

72168

DATE

3/3/26

PRESENTING CLINICAL SIGNS

- BCS 6/9
- Monitoring of MMVD (previous reports attached)
- grade 4/6 heart murmur
- H/o coughing secondary to tracheal collapse (R/O progression of heart dz)
- Current Medications: Vetmedin; Hydrocodone; Traz/Gaba; Carporfen
- ALP-176; UA: h/o bacteria w/CaOx crystals

ULTRASONOGRAPHIC EXAMINATION OF THE HEART

The echocardiogram in this patient demonstrated enlarged **left atrial** size based on 3 different LA measurement methods. Chamber volumes and echogenicity were normal. The cranial and caudal **mitral** valve leaflets presented vegetative thickening consistent with endocardiosis. Prolapse of the anterior mitral valve leaflet was noted. Doppler indicated measurable insufficiency. The **left ventricle** presented normal thicknesses with linear contour and was not dilated nor restricted. The **myocardium** presented normal echogenicity without subjective evidence of significant fibrotic or ischemic disease. **Contractility** of the ventricular walls was adequate and in normal range for this patient evidenced by the fractional shortening measurement and subjective evaluation of the different regions of the myocardium. The **left ventricular outflow** tract demonstrated normal laminar flow and subjective structural integrity. The **right atrium** and auricle revealed normal size, structure and content. No evidence of masses was noted or chamber overload. **Tricuspid** valvular assessment demonstrated adequate linear morphology. The **right ventricle** was of normal size (1/3 diameter of LV), chordae structure, myocardial echogenicity and thickness. **Pulmonic** tract assessment revealed normal valve structure, laminar flow, and diameter (approx.1:1 pa/ao ratio). No visible **pericardial** or free pleura fluid was noted. No echographically detectable evidence of infiltrative disease was visible. The cranial **mediastinum and pericardial regions** were free of masses in the visible window. Occasional arrhythmia was noted.

CANINE CARDIAC PARAMETERS	MR VMAX (m/s)	TR VMAX (m/s)	LA/AO	LA/AO (Heart Base)	FS (%)	EF (%)	EPSS (cm)
NORMAL PARAMETER	4.5-5.5	<2.7	1.3	<1.6	28-40	40-100	<0.6
PATIENT	6.0	2.8	1.67	1.8	30	58	0.1
CANINE CARDIAC PARAMETERS	HR (BPM)	AV VMAX (m/s)	PV MAX (m/s)	BODY WEIGHT	LA 2D short axis Base view (cm)	LVIDd Avg; 2D and m-mode short axis (cm)	LVIDs Avg; 2D and m-mode short axis (cm)
NORMAL PARAMETER	50-100	0.7-1.7	0.7-1.6	BELOW	BELOW	BELOW	BELOW
PATIENT	90	1.5	0.8	28.9 lbs	4.0	3.65	



PATIENT

Oreo Pippin

SPECIES

Canine

BREED

Dachshund Mix

SEX

Neutered male

AGE

14 years

WEIGHT

28.9 lbs

INTERPRETED BY

Eric Lindquist, DMV,
 DABVP, Cert. IVUSS,
 CEO of SonoPath.com

IMAGING PERFORMED BY

Shari Reffi, CVT

HOSPITAL NAME

Barton Heights VH

REFERRING VET

Dr. Duffield

ULTRASONOGRAPHIC FINDINGS

Stage B2-B2+ valvular disease with prolapse of the anterior mitral valve leaflet.

INTERPRETATION OF THE FINDINGS & FURTHER RECOMMENDATIONS

I recommend continuation of the Vetmedin in this patient. I recommend adding ace inhibitor at 0.5 mg/kg s.i.d. progressing to b.id. and Spironolactone at 1-2 mg/kg s.i.d. Given that there is solid left atrial enlargement despite the Vetmedin therapy I recommend refinement of that therapy. Recheck echocardiogram is recommended in 6 months.

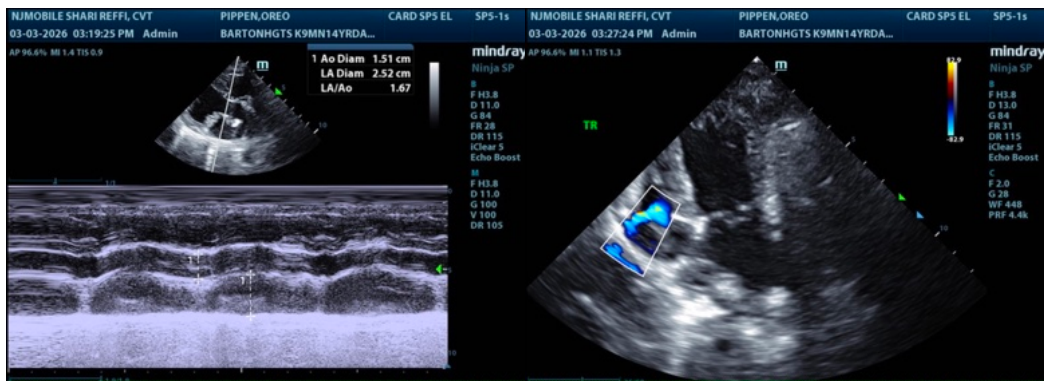
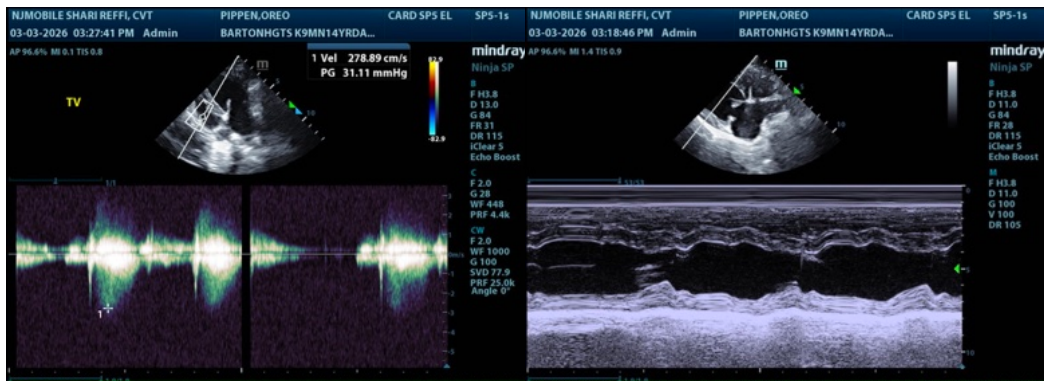

INVOICE

72168

DATE

3/3/26



PATIENT

Oreo Pippin

SPECIES

Canine

BREED

Dachshund Mix

SEX

Neutered male

AGE

14 years

WEIGHT

28.9 lbs

INTERPRETED BY

Eric Lindquist, DMV,
 DABVP, Cert. IVUSS,
 CEO of SonoPath.com

IMAGING PERFORMED BY

Shari Reffi, CVT

HOSPITAL NAME

Barton Heights VH

REFERRING VET

Dr. Duffield

INVOICE

72168

DATE

3/3/26

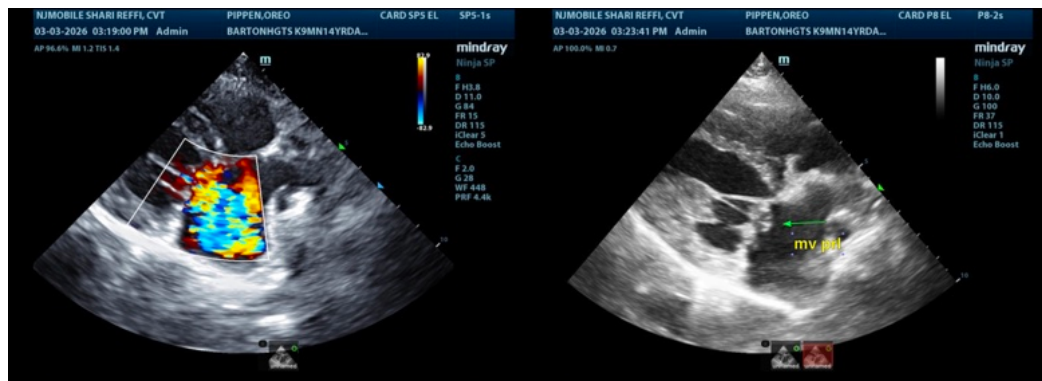
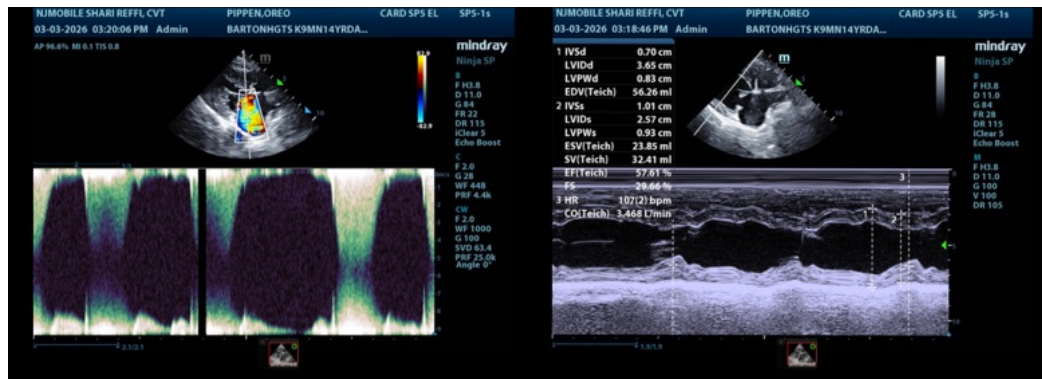
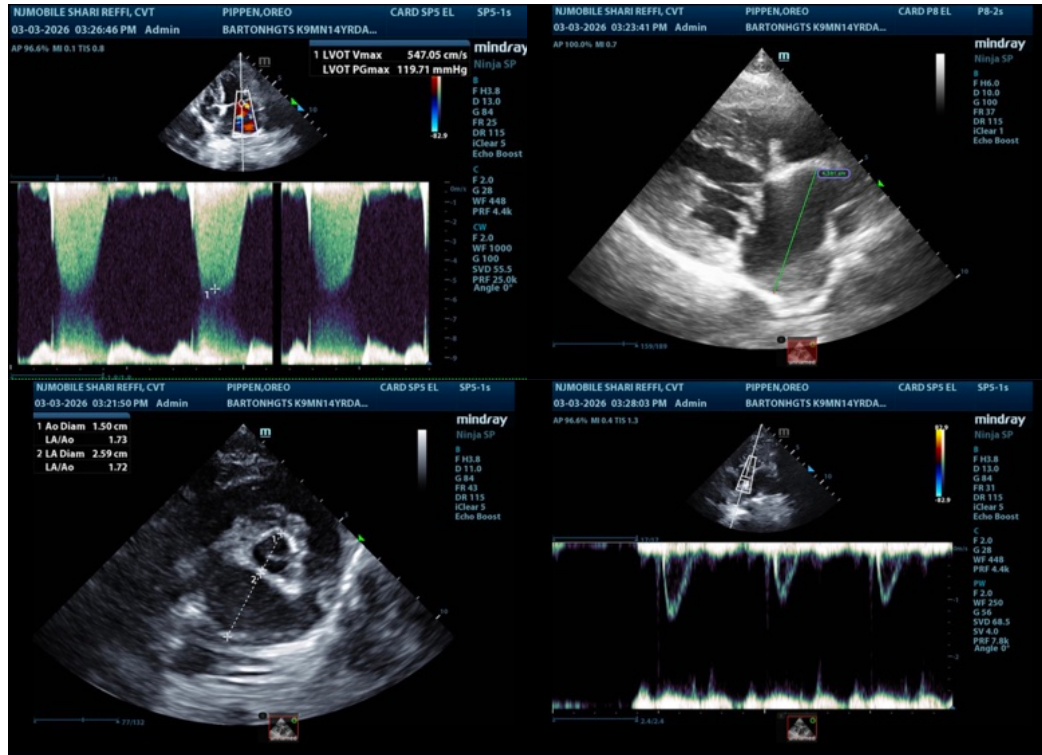



PATIENT

Oreo Pippin

The information and recommendations provided are based on the images presented by the referring veterinarian/sonographer. No evaluation can be communicated regarding pathology that was not visible in the image/video clips provided.

SPECIES

Canine

Thank you for this referral. If the clinical or image interpretation does not parallel your findings or if I can be of any further assistance please contact me.

BREED

Dachshund Mix

Eric Lindquist, DMV, DABVP, Cert. IVUSS, CEO of SonoPath.com

Info@SonoPath.com

SEX

Neutered male

AGE

14 years

WEIGHT

28.9 lbs

INTERPRETED BY

Eric Lindquist, DMV,
DABVP, Cert. IVUSS,
CEO of SonoPath.com

IMAGING PERFORMED BY

Shari Reffi, CVT

HOSPITAL NAME

Barton Heights VH

REFERRING VET

Dr. Duffield

INVOICE

72168

DATE

3/3/26