



PATIENT

Monalisa Mondal

SPECIES

Feline

BREED

Ragdoll

SEX

Male

AGE

9 months

WEIGHT

7.7 lbs

INTERPRETED BY

Eric Lindquist, DMV,
DABVP (CFM), Cert.
IVUSS, CEO of
SonoPath.com

IMAGING PERFORMED BY

Chloe Lowe LVT

HOSPITAL NAME

Animal Clinic and
Hospital of Jersey City

REFERRING VET

Dr. Buchholz

INVOICE

72166

DATE

3/3/26

PRESENTING CLINICAL SIGNS

- Consistent increased BUN

ULTRASONOGRAPHIC EXAMINATION OF THE ABDOMEN

Urinary System

The **urinary bladder**, trigone, and pelvic urethra presented normal thicknesses and normal tone. The ureters were not visible which is normal. No uroliths or sediment were visualized and anechoic urine was present. No evidence of inflammatory or neoplastic changes was noted. Ureteral papillae were normal.

The **kidneys** presented echogenic cortical remodeling with hyperechoic medullary rim sign. This can be related to degenerative tubular disease or possibility of dry form FIP. The left kidney measured 3.7 cm. The right kidney measured 3.9 cm.

Adrenal Glands

Both **adrenal glands** were visualized and recognized as having normal shape, size, position and echogenicity for this breed. The phrenic vasculature, glandular echogenicity and detail were unremarkable. Capsule, cortex, and medullary definition were normal for this age patient. The left and right adrenal gland measured 0.34 cm.

Spleen

The **spleen** presented a smooth homogeneous parenchyma hyperechoic to liver and renal cortical parenchyma. The capsule was smooth without noticeable expansion or deviation from within the spleen or adjacent pathology. The splenic vasculature demonstrated normal volume without signs of congestion or thrombosis. No sonographic evidence of acute or chronic inflammatory, neoplastic, or infarctual changes was noted.

Liver

The **liver** images submitted revealed subjectively normal liver size, contour, and structure. Parenchymal echogenicity was naturally coarse and hypoechoic to the spleen. Vascular and biliary tracts were of normal volume with no evidence of congestion. The gallbladder presented acceptably thin walls with primarily anechoic content. The cystic and common bile ducts were normal. No pathological hepatic lymphadenopathy was evident. No overt structural evidence of inflammatory, infiltrative or regenerative pathology was evident.



PATIENT

Monalisa Mondal

SPECIES

Feline

BREED

Ragdoll

SEX

Male

AGE

9 months

WEIGHT

7.7 lbs

INTERPRETED BY

Eric Lindquist, DMV,
DABVP (CFM), Cert.
IVUSS, CEO of
SonoPath.com

IMAGING PERFORMED BY

Chloe Lowe LVT

HOSPITAL NAME

Animal Clinic and
Hospital of Jersey City

REFERRING VET

Dr. Buchholz

INVOICE

72166

DATE

3/3/26

Gastrointestinal

Examination of the **gastrointestinal tract** revealed a stomach and intestine free of stasis, of normal wall thickness, acceptable curvilinear mural detail, and peristaltic activity. Small and large intestine demonstrated normal luminal chyme and stool consistency respectively. No obstructive or overt infiltrative disease was noted. No associated abnormal lymphatic activity was noted.

Pancreas

The base and limbs of the **pancreas** were observed to be largely isoechoic to surrounding omental fat. Some parenchymal remodeling, however, with mild deviation from curvilinear normalcy was observed. Pancreatic duct and capsular irregularities were present consistent with age related changes. If pain upon imaging (+ Murphy sign) was present or if the patient is focally painful in subxiphoid palpation then low-grade smoldering chronic pancreatitis should be suspected.

ULTRASONOGRAPHIC FINDINGS

Non-specific degenerative renal changes with idiopathic medullary sign. Tubular disease versus dry form FIP, potential.

Age related pancreatic changes.

Otherwise, unremarkable abdomen.

INTERPRETATION OF THE FINDINGS & FURTHER RECOMMENDATIONS

I am concerned about long term viability in the kidneys. Blood pressure measurements, urinalysis for inflammatory sediment and ability to concentrate.

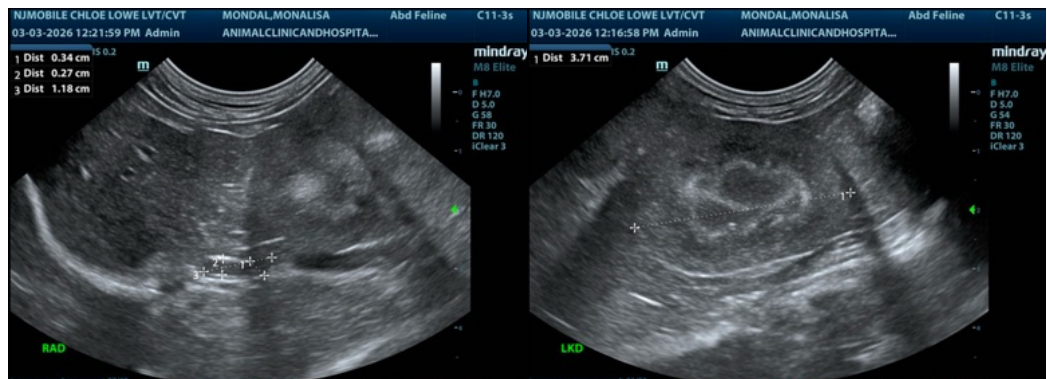



PATIENT

Monalisa Mondal

SPECIES

Feline

BREED

Ragdoll

SEX

Male

AGE

9 months

WEIGHT

7.7 lbs

INTERPRETED BY

Eric Lindquist, DMV,
 DABVP (CFM), Cert.
 IVUSS, CEO of
 SonoPath.com

**IMAGING
 PERFORMED BY**

Chloe Lowe LVT

HOSPITAL NAME

Animal Clinic and
 Hospital of Jersey City

REFERRING VET

Dr. Buchholz

INVOICE

72166

DATE

3/3/26

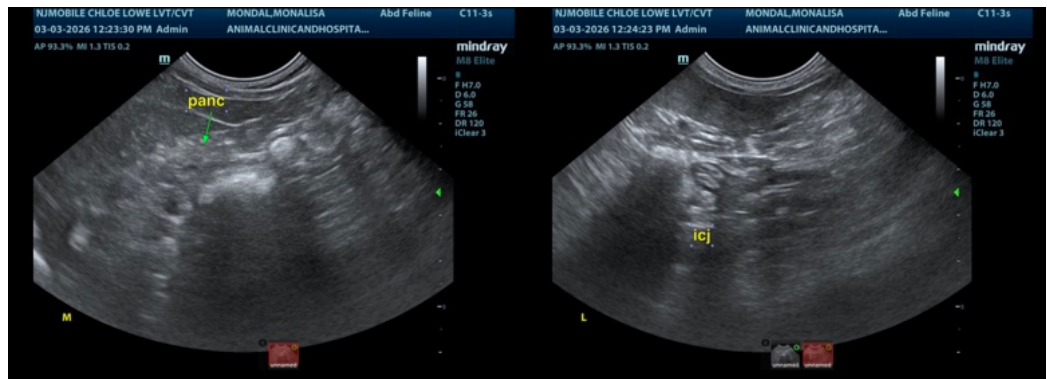
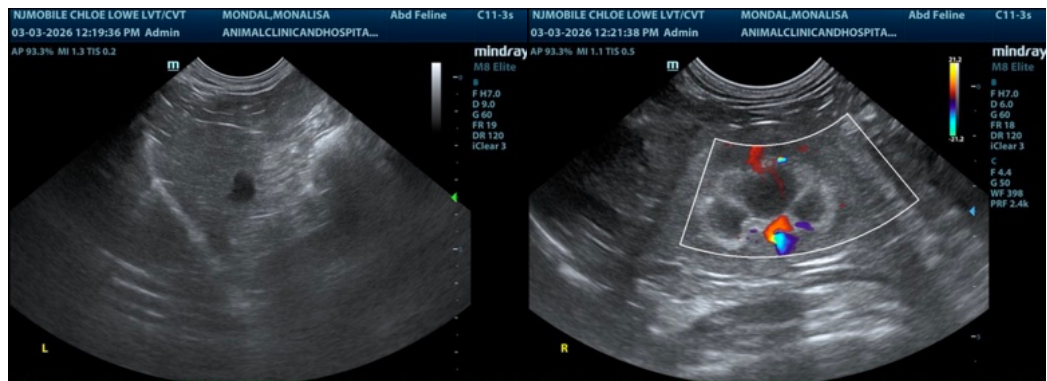
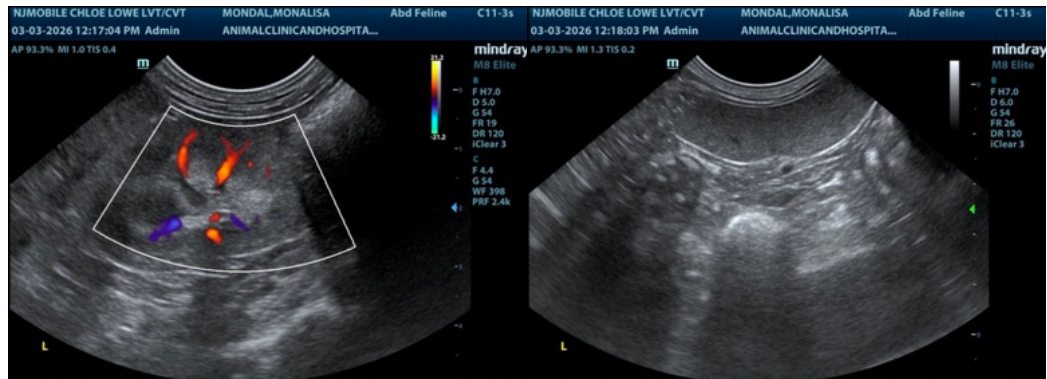
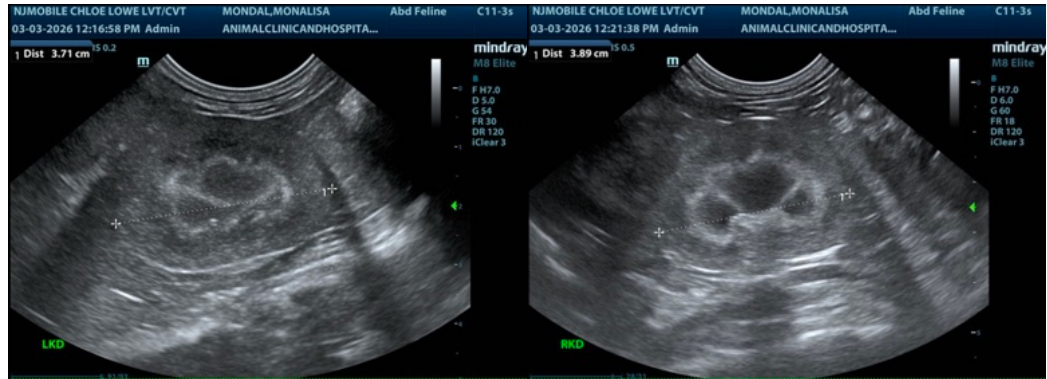



PATIENT

Monalisa Mondal

The information and recommendations provided are based on the images presented by the referring veterinarian/sonographer. No evaluation can be communicated regarding pathology that was not visible in the image/video clips provided.

SPECIES

Feline

Thank you for this referral. If the clinical or image interpretation does not parallel your findings or if I can be of any further assistance please contact me.

BREED

Ragdoll

Eric Lindquist, DMV, DABVP (CFM), Cert. IVUSS, CEO of SonoPath.com

Info@SonoPath.com

SEX

Male

AGE

9 months

WEIGHT

7.7 lbs

INTERPRETED BY

Eric Lindquist, DMV,
DABVP (CFM), Cert.
IVUSS, CEO of
SonoPath.com

**IMAGING
PERFORMED BY**

Chloe Lowe LVT

HOSPITAL NAME

Animal Clinic and
Hospital of Jersey City

REFERRING VET

Dr. Buchholz

INVOICE

72166

DATE

3/3/26