

PATIENT

Charlie Gallipoli

SPECIES

Canine

BREED

Mix

SEX

Neutered male

AGE

10 years

WEIGHT

53 lbs

INTERPRETED BY

Eric Lindquist, DMV,
DABVP (CFM), Cert.
IVUSS, CEO of
SonoPath.com

IMAGING PERFORMED BY

Chloe Lowe

HOSPITAL NAME

Farview AC

REFERRING VET

Dr. Mosaad

INVOICE

72087

DATE

3/2/26

PRESENTING CLINICAL SIGNS

- BCS 4/9
- Panting, difficulty breathing, hacking, losing weight, diabetic
- X-Rays show liver is rounded & irregular
- R side of heart enlarged
- Spleen appears enlarged-rest of X-rays wnl
- Current Medications-Prozinc Insulin 15u sid

ULTRASONOGRAPHIC EXAMINATION OF THE ABDOMEN

Urinary System

The **urinary bladder**, trigone, and pelvic urethra presented normal thicknesses and normal tone. The pelvic urethra was imaged 2.0 cm beyond the cystourethral junction and appeared normal. The ureters were not visible which is normal. No uroliths or sediment were visualized and anechoic urine was present. No evidence of inflammatory or neoplastic changes was noted. Ureteral papillae were normal.

The **kidneys** revealed largely normal size and structure, corticomedullary definition and ratio (cortex 1/3 of medulla) were essentially maintained with some age-related loss of curvilinear patterns regarding the capsule and C/M junction. The cortices presented largely uniform texture with some increased echogenicity expected for this age patient. Medullary structure differed distinctly from that of the cortex and no evidence of pelvic dilation was present. Slight mineralization was noted in both kidneys. The left kidney measured 6.5 cm. The right kidney measured 6.4 cm.

Adrenal Glands

Both **adrenal glands** were visualized and recognized as having normal shape, size, position and echogenicity for this breed. The phrenic vasculature, glandular echogenicity and detail were unremarkable. Capsule, cortex, and medullary definition were normal for this age patient. The right adrenal gland measured 2.14 x 1.17 cm at the cranial pole and 0.54 cm at the caudal pole. The left adrenal gland measured 2.25 x 0.46 cm at the cranial pole and 0.66 cm at the caudal pole.

Spleen

The **spleen** in this patient was mildly enlarged with uniform parenchyma and was folded upon itself cranially and caudally. This is a positional variant and is not pathological. There was no evidence of significant disease.

Liver

The **liver** was uniformly swollen with gallbladder calculi that measured up to 0.2 cm and were non-obstructive. Gallbladder polyps and mural cysts were noted as well. The liver presented coarse architecture with mildly increased portal markings and subtle, mixed echogenic changes. This is

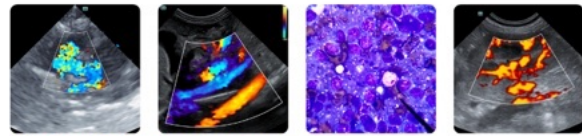

PATIENT

Charlie Gallipoli

consistent with vacuolar hepatopathy and some level of remodeling and history of inflammatory component. There was no overt suspicion of neoplasia.

SPECIES

Canine

Gastrointestinal

Examination of the **gastrointestinal tract** revealed a stomach and intestine free of stasis, of normal wall thickness, acceptable curvilinear mural detail, and peristaltic activity. Small and large intestine demonstrated normal luminal chyme and stool consistency respectively. No obstructive or overt infiltrative disease was noted. No associated abnormal lymphatic activity was noted.

BREED

Mix

SEX

Neutered male

Pancreas

The base and limbs of the **pancreas** were observed to be largely isoechoic to surrounding omental fat. Some parenchymal remodeling, however, with mild deviation from curvilinear normalcy was observed. Pancreatic duct and capsular irregularities were present consistent with age related changes. If pain upon imaging (+ Murphy sign) was present or if the patient is focally painful in subxiphoid palpation then low-grade smoldering chronic pancreatitis should be suspected.

AGE

10 years

WEIGHT

53 lbs

ULTRASONOGRAPHIC FINDINGS

INTERPRETED BY

Eric Lindquist, DMV,
DABVP (CFM), Cert.
IVUSS, CEO of
SonoPath.com

Gallbladder cysts, polyps and calculi, non-obstructive and non-pathological.

Benign hepatopathy.

Age related abdominal changes noted elsewhere.

**IMAGING
PERFORMED BY**

Chloe Lowe

INTERPRETATION OF THE FINDINGS & FURTHER RECOMMENDATIONS

Ursodiol therapy can be considered, yet not overtly necessary in this patient. The cause of weight loss is unclear.

HOSPITAL NAME

Farview AC

Maldigestion panel, three view chest radiographs and full CNS examination is recommended to examine for occult disease that could be responsible for the weight loss. Evaluation for competitive eating environments should also be considered.

REFERRING VET

Dr. Mosaad

INVOICE

72087

DATE

3/2/26

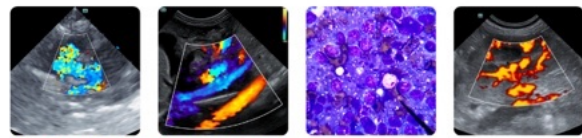

PATIENT

Charlie Gallipoli

SPECIES

Canine

BREED

Mix

SEX

Neutered male

AGE

10 years

WEIGHT

53 lbs

INTERPRETED BY

Eric Lindquist, DMV,
 DABVP (CFM), Cert.
 IVUSS, CEO of
 SonoPath.com

**IMAGING
 PERFORMED BY**

Chloe Lowe

HOSPITAL NAME

Farview AC

REFERRING VET

Dr. Mosaad

INVOICE

72087

DATE

3/2/26

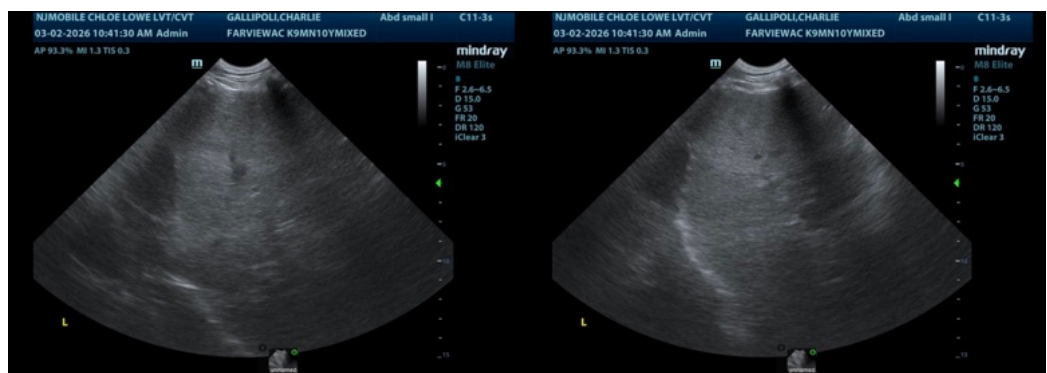
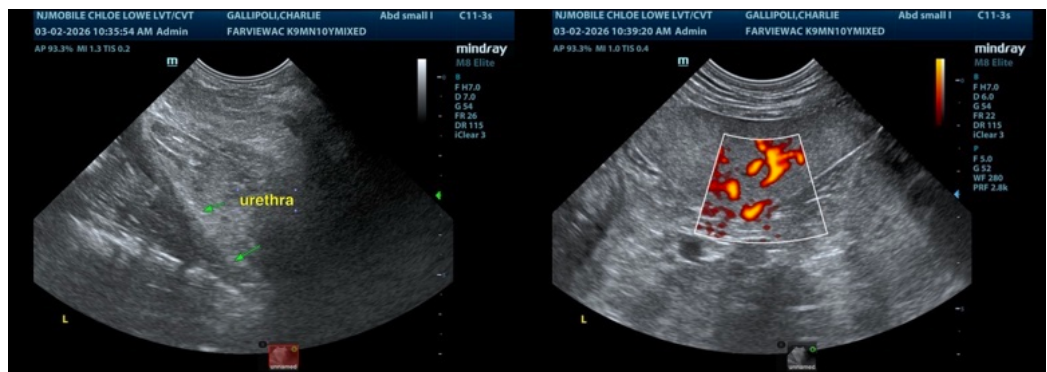
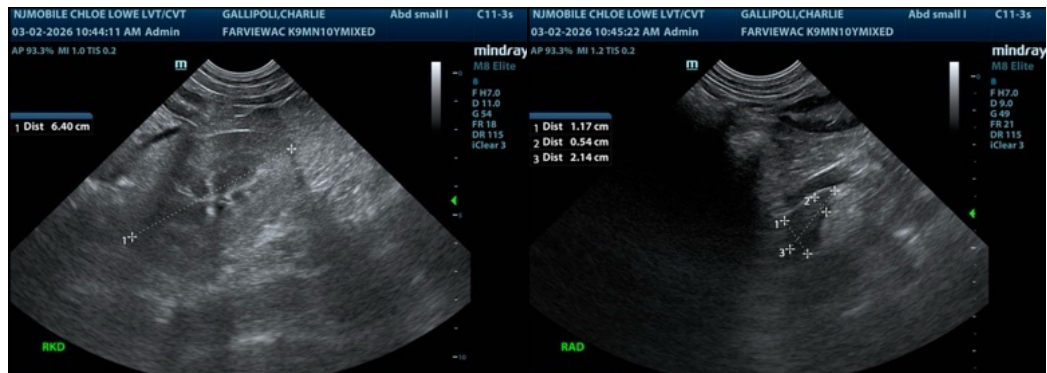
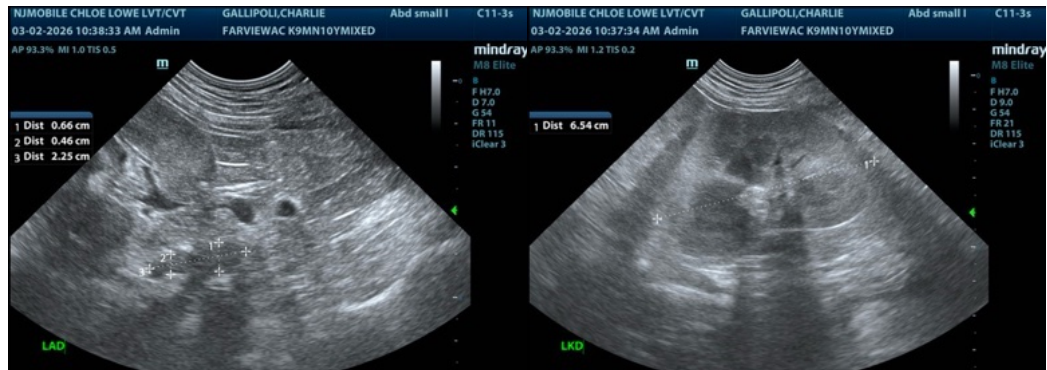

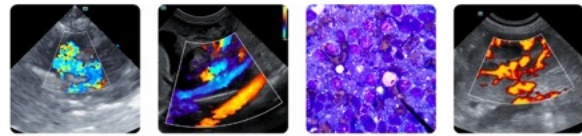

PATIENT

Charlie Gallipoli

SPECIES

Canine

BREED

Mix

SEX

Neutered male

AGE

10 years

WEIGHT

53 lbs

INTERPRETED BY

Eric Lindquist, DMV,
 DABVP (CFM), Cert.
 IVUSS, CEO of
 SonoPath.com

**IMAGING
 PERFORMED BY**

Chloe Lowe

HOSPITAL NAME

Farview AC

REFERRING VET

Dr. Mosaad

INVOICE

72087

DATE

3/2/26

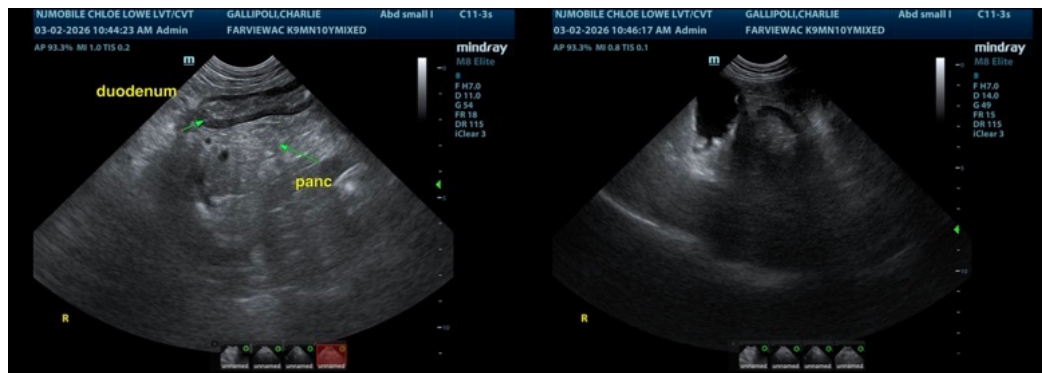

The information and recommendations provided are based on the images presented by the referring veterinarian/sonographer. No evaluation can be communicated regarding pathology that was not visible in the image/video clips provided.

Thank you for this referral. If the clinical or image interpretation does not parallel your findings or if I can be of any further assistance please contact me.

Eric Lindquist, DMV, DABVP (CFM), Cert. IVUSS, CEO of SonoPath.com

Info@SonoPath.com