



**PATIENT**

Titan Sonic

**SPECIES**

Canine

**BREED**

Golden Retriever

**SEX**

Male

**AGE**

8 years

**WEIGHT**

75 lbs

**INTERPRETED BY**

Eric Lindquist, DMV,  
 DABVP (CFM), Cert.  
 IVUSS, CEO of  
 SonoPath.com

**IMAGING PERFORMED BY**

Vincent Ravancho,  
 CVT

**HOSPITAL NAME**

Willowbrook AC

**REFERRING VET**

Dr. Palesscandolo

**INVOICE**

71393

**DATE**

2/9/26

**PRESENTING CLINICAL SIGNS**

- Diarrhea
- Baseline
- Sedated with Dexdomitor/Torb

**ULTRASONOGRAPHIC EXAMINATION OF THE ABDOMEN**

**Urinary System**

The **urinary bladder**, trigone, and pelvic urethra presented normal thicknesses and normal tone. The ureters were not visible which is normal. No uroliths or sediment were visualized and anechoic urine was present. No evidence of inflammatory or neoplastic changes was noted. Ureteral papillae were normal.

The **kidneys** revealed normal size and structure, corticomedullary definition and ratio for this age. The cortices presented largely uniform texture with normal echogenic relationship to liver and spleen. Medullary structure differed distinctly from the cortex and no evidence of pelvic dilation was present. The capsules were acceptably uniform without significant irregularities. The left kidney measured 7.6 cm. The right kidney measured 7.97 cm.

The **prostate** was uniformly enlarged with lobar swelling appeared to impinge upon the urethra and mildly deviate the descending colon. The prostatic tissue was hyperechoic containing focal areas of decreased echogenicity. These changes are suggestive of either chronic inflammatory episodes, benign cystic pathology or both. Underlying neoplasia cannot be completely ruled-out but is lower on the differential list. This presentation is most consistent with benign prostatic hyperplasia with possible active prostatitis. Neutering or off-label Finasteride (Propecia) (0.1-0.5 mg/kg Sid) treatment is indicated +/- FNA or prostatic wash cytology and culture. The prostate measured 0.5 cm.

**Adrenal Glands**

Both **adrenal glands** were visualized and recognized as having normal shape, size, position and echogenicity for this breed. The phrenic vasculature, glandular echogenicity and detail were unremarkable. Capsule, cortex, and medullary definition were normal for this age patient. The right adrenal gland measured 2.56 x 0.4 cm at the cranial pole and 0.49 cm at the caudal pole. The left adrenal gland measured 1.83 x 0.6 cm at the cranial pole and 0.49 cm at the caudal pole.

**Spleen**

The **spleen** in this patient was mildly enlarged with uniform parenchyma and was folded upon itself cranially. This is a positional variant and is not pathological. There was no evidence of significant disease.

**Liver**

The **liver** was mildly enlarged with diffuse, hyperechogenicity with a focal, hypoechoic nodule in the left cranial liver measuring 1.4 x 2.6 cm. from right and left intercostal as well as subcostal views revealed subjectively normal liver size, contour, and structure. Some age-related parenchymal remodeling was



**PATIENT**

Titan Sonic

**SPECIES**

Canine

**BREED**

Golden Retriever

**SEX**

Male

**AGE**

8 years

**WEIGHT**

75 lbs

**INTERPRETED BY**

Eric Lindquist, DMV,  
DABVP (CFM), Cert.  
IVUSS, CEO of  
SonoPath.com

**IMAGING PERFORMED BY**

Vincent Ravancho,  
CVT

**HOSPITAL NAME**

Willowbrook AC

**REFERRING VET**

Dr. Palescandolo

**INVOICE**

71393

**DATE**

2/9/26

noted but likely not clinically significant at this time. Vascular and biliary tracts were of normal volume and no evidence of congestion was noted. The gallbladder presented some dependent debris with essentially normal contour. The cystic and common bile ducts were normal. No overt evidence of active inflammatory, infiltrative or regenerative pathology was noted but should be paired with current or past LE elevations regarding any clinical significance to this presentation. The hepatic lymph nodes were unremarkable.

***Gastrointestinal***

Examination of the **gastrointestinal tract** revealed a stomach and intestine free of stasis, of normal wall thickness, acceptable curvilinear mural detail, and peristaltic activity. Small and large intestine demonstrated normal luminal chyme and stool consistency respectively. No obstructive or overt infiltrative disease was noted. No associated abnormal lymphatic activity was noted.

***Pancreas***

The base and limbs of the **pancreas** were observed to be largely isoechoic to surrounding omental fat. Pancreatic duct and capsular contour were acceptably normal and parenchyma respected normal curvilinear patterns. No overt evidence of active inflammatory or neoplastic disease was noted.

**ULTRASONOGRAPHIC FINDINGS**

Hepatic nodule.

BPH prostate

**INTERPRETATION OF THE FINDINGS & FURTHER RECOMMENDATIONS**

Monitoring of the hepatic nodule is recommended. Hyperplasia is likely, yet abscessation, emerging carcinoma or round cell neoplasia are all possible. A recheck sonogram is recommended in 3-4 weeks.

Neutering should be considered. If any prostatic signs are present, then medical management with the following can be considered. Medical management with the following can be considered. If any growth of the liver nodule occurs on recheck then ultrasound-guided FNA under sedation would be appropriate.

Finasteride at 1 mg/kg/day can be utilized as an off-label approach to reducing prostatic size in BPH cases. Coverage for prostatitis would also likely be appropriate with Fluoroquinolone/Baytril or similar. A recheck sonogram is recommended in 3-4 weeks with reassessment of the urinalysis and evaluation of any inflammatory sediment.

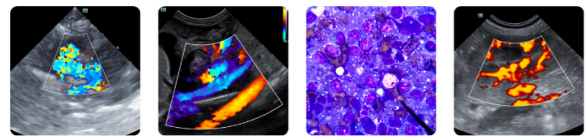

**PATIENT**

Titan Sonic

**SPECIES**

Canine

**BREED**

Golden Retriever

**SEX**

Male

**AGE**

8 years

**WEIGHT**

75 lbs

**INTERPRETED BY**

Eric Lindquist, DMV,  
 DABVP (CFM), Cert.  
 IVUSS, CEO of  
 SonoPath.com

**IMAGING PERFORMED BY**

Vincent Ravancho,  
 CVT

**HOSPITAL NAME**

Willowbrook AC

**REFERRING VET**

Dr. Palesscandolo

**INVOICE**

71393

**DATE**

2/9/26

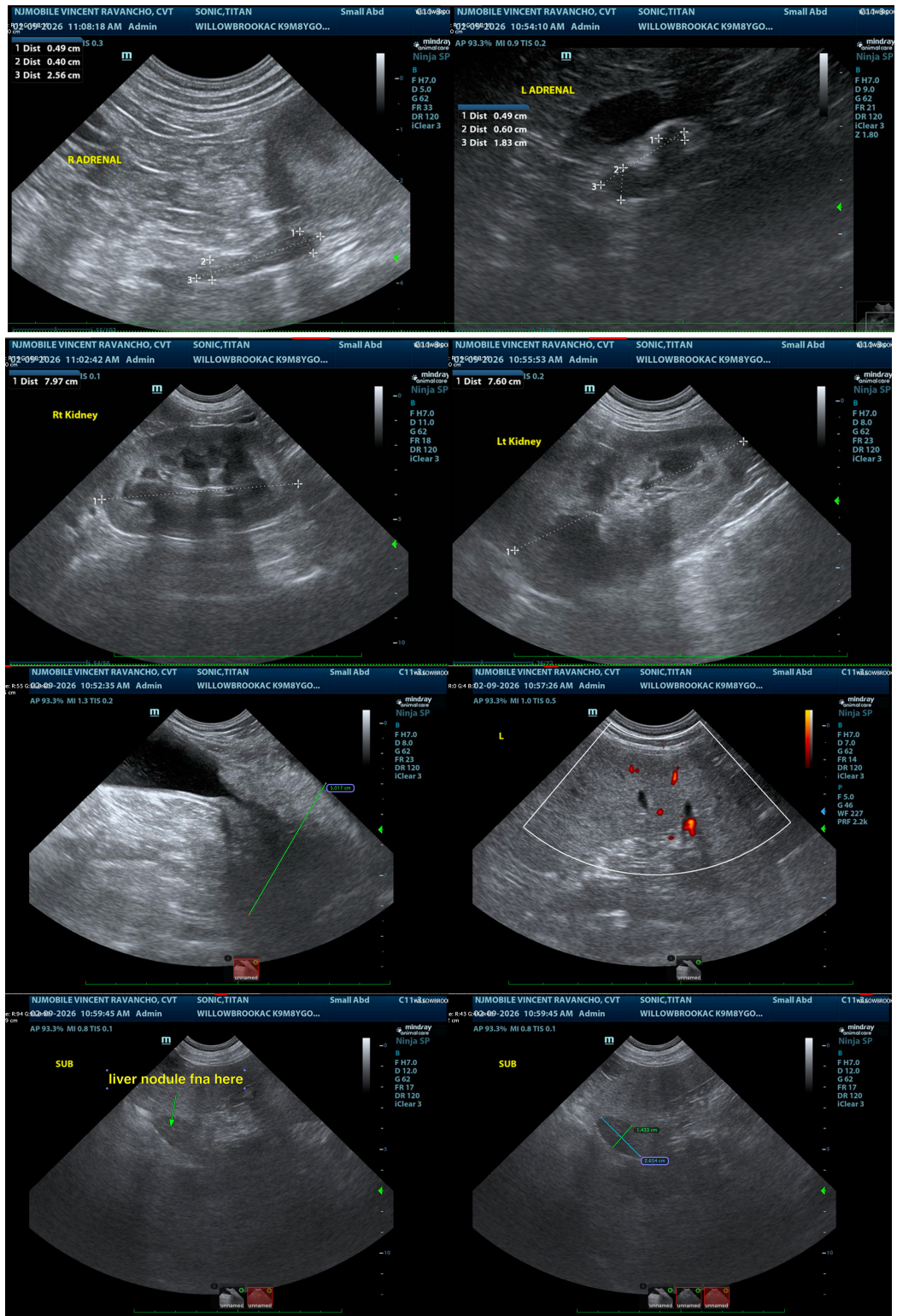



**PATIENT**

Titan Sonic

**SPECIES**

Canine

**BREED**

Golden Retriever

**SEX**

Male

**AGE**

8 years

**WEIGHT**

75 lbs

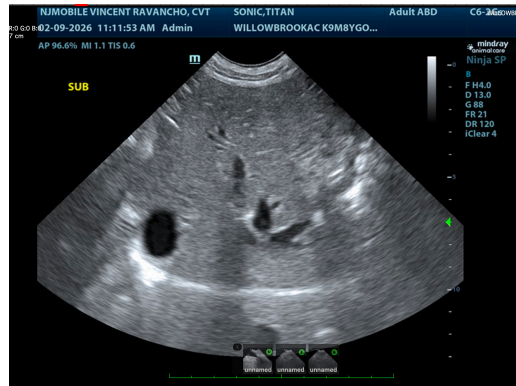

The information and recommendations provided are based on the images presented by the referring veterinarian/sonographer. No evaluation can be communicated regarding pathology that was not visible in the image/video clips provided.

Thank you for this referral. If the clinical or image interpretation does not parallel your findings or if I can be of any further assistance please contact me.

Eric Lindquist, DMV, DABVP (CFM), Cert. IVUSS, CEO of SonoPath.com

Info@SonoPath.com

**INTERPRETED BY**

Eric Lindquist, DMV,  
DABVP (CFM), Cert.  
IVUSS, CEO of  
SonoPath.com

**IMAGING PERFORMED BY**

Vincent Ravancho,  
CVT

**HOSPITAL NAME**

Willowbrook AC

**REFERRING VET**

Dr. Palesscandolo

**INVOICE**

71393

**DATE**

2/9/26