



PATIENT

Bella Fleischman

SPECIES

Canine

BREED

Poodle Mix

SEX

Spayed female

AGE

8 years

WEIGHT

17.5 lbs

INTERPRETED BY

Eric Lindquist, DMV,
 DABVP (CFM), Cert.
 IVUSS, CEO of
 SonoPath.com

IMAGING PERFORMED BY

Vincent Ravancho,
 CVT

HOSPITAL NAME

VCA HoHoKus VH

REFERRING VET

Dr. Alipui

INVOICE

71297

DATE

2/5/26

PRESENTING CLINICAL SIGNS

- Grade III/VI HM w/cough.
- ALP Elevation, Proteinuria
- Excessive panting/cough; recent attempt at dental revealed severe laryngospasm on intubation + she would not remain anesthetized
- Current medications: Telmisartan 10mg q24; Provable Fiber Supplement, Renal Diet
- ALP 1722 08/26 UPC 2.0 USG 1.015

ULTRASONOGRAPHIC EXAMINATION OF THE ABDOMEN

Urinary System

The **urinary bladder** and visible pelvic urethra were unremarkable for the level of repletion presented. The urine, however, did present some mildly echogenic debris consistent with mucous, exfoliated cells from renal or bladder origin, and/or blood clots as these echogenic changes can all present similarly. This is often related to urinary tract infection but may represent simple evidence of exfoliated debris or sterile inflammation. Cystocentesis, urinalysis, +/- culture would be recommended to rule out and define any UTI.

The **kidneys** revealed largely normal size and structure, corticomedullary definition and ratio (cortex 1/3 of medulla) were essentially maintained with some age-related loss of curvilinear patterns regarding the capsule and C/M junction. The cortices presented largely uniform texture with some increased echogenicity expected for this age patient. Medullary structure differed distinctly from that of the cortex and no evidence of pelvic dilation was present. The right kidney measured 5.18 cm. The left kidney measured 5.2 cm.

Adrenal Glands

Both **adrenal glands** were visualized and recognized as having normal shape, size, position and echogenicity for this breed. The phrenic vasculature, glandular echogenicity and detail were unremarkable. Capsule, cortex, and medullary definition were normal for this age patient. The left adrenal gland measured 2.0 x 0.39 cm at the caudal pole and 0.47 cm at the cranial pole. The right adrenal gland measured 1.5 x 0.56 cm at the cranial pole and 0.5 cm at the caudal pole.

Spleen

The **spleen** presented a smooth homogeneous parenchyma hyperechoic to liver and renal cortical parenchyma. The capsule was smooth without noticeable expansion or deviation from within the spleen or adjacent pathology. The splenic vasculature demonstrated normal volume without signs of congestion or thrombosis. No sonographic evidence of acute or chronic inflammatory, neoplastic, or infarctual changes was noted.



PATIENT

Bella Fleischman

SPECIES

Canine

BREED

Poodle Mix

SEX

Spayed female

AGE

8 years

WEIGHT

17.5 lbs

INTERPRETED BY

Eric Lindquist, DMV,
DABVP (CFM), Cert.
IVUSS, CEO of
SonoPath.com

IMAGING PERFORMED BY

Vincent Ravancho,
CVT

HOSPITAL NAME

VCA HoHoKus VH

REFERRING VET

Dr. Alipui

INVOICE

71297

DATE

2/5/26

Liver

The **liver** revealed mild uniform enlargement. The hepatic parenchyma was unremarkable. The gallbladder and common bile duct were unremarkable.

Gastrointestinal

Examination of the **gastrointestinal tract** revealed a stomach and intestine free of stasis, of normal wall thickness, acceptable curvilinear mural detail, and peristaltic activity. Small and large intestine demonstrated normal luminal chyme and stool consistency respectively. No obstructive or overt infiltrative disease was noted. No associated abnormal lymphatic activity was noted.

Pancreas

The base and limbs of the **pancreas** were observed to be largely isoechoic to surrounding omental fat. Some parenchymal remodeling, however, with mild deviation from curvilinear normalcy was observed. Pancreatic duct and capsular irregularities were present consistent with age related changes. If pain upon imaging (+ Murphy sign) was present or if the patient is focally painful in subxiphoid palpation then low-grade smoldering chronic pancreatitis should be suspected.

ULTRASONOGRAPHIC FINDINGS

Benign hepatopathy
Minor, age related pancreatic and renal changes.
Non-specific, protein losing nephropathy.

INTERPRETATION OF THE FINDINGS & FURTHER RECOMMENDATIONS

There was no evidence of pathology. The changes are largely expected for this age and breed. There is no contraindication to anesthetic procedure based on the abdominal sonogram.

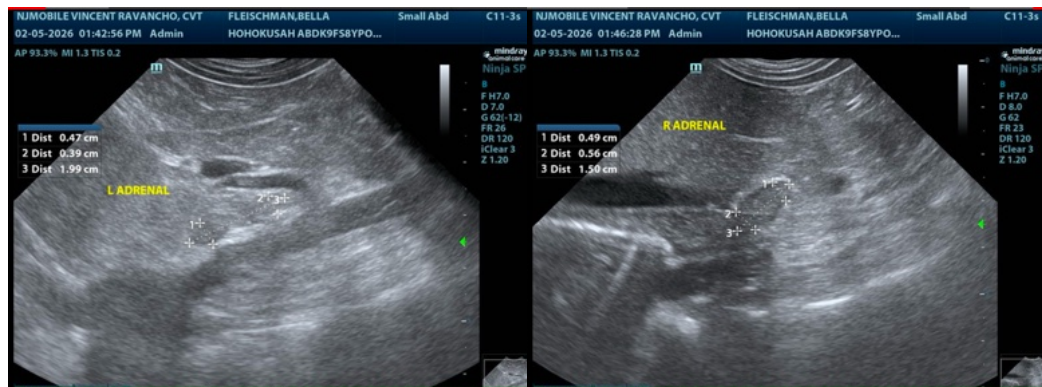



PATIENT

Bella Fleischman

SPECIES

Canine

BREED

Poodle Mix

SEX

Spayed female

AGE

8 years

WEIGHT

17.5 lbs

INTERPRETED BY

Eric Lindquist, DMV,
 DABVP (CFM), Cert.
 IVUSS, CEO of
 SonoPath.com

**IMAGING
 PERFORMED BY**

Vincent Ravancho,
 CVT

HOSPITAL NAME

VCA HoHoKus VH

REFERRING VET

Dr. Alipui

INVOICE

71297

DATE

2/5/26

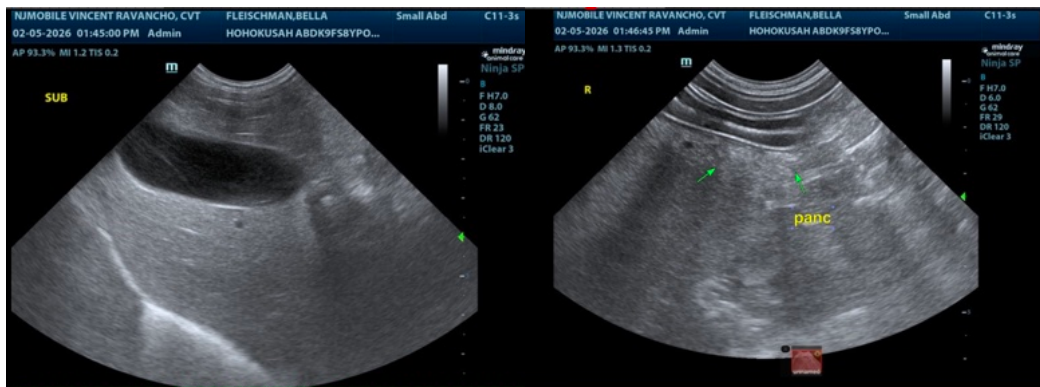
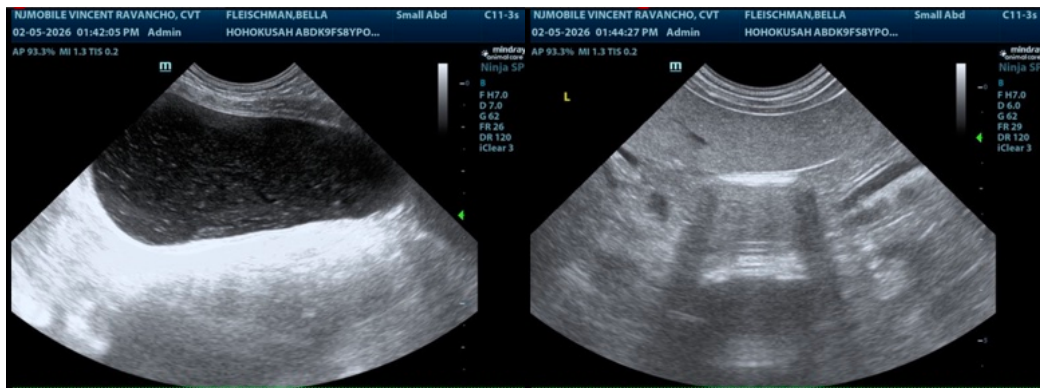
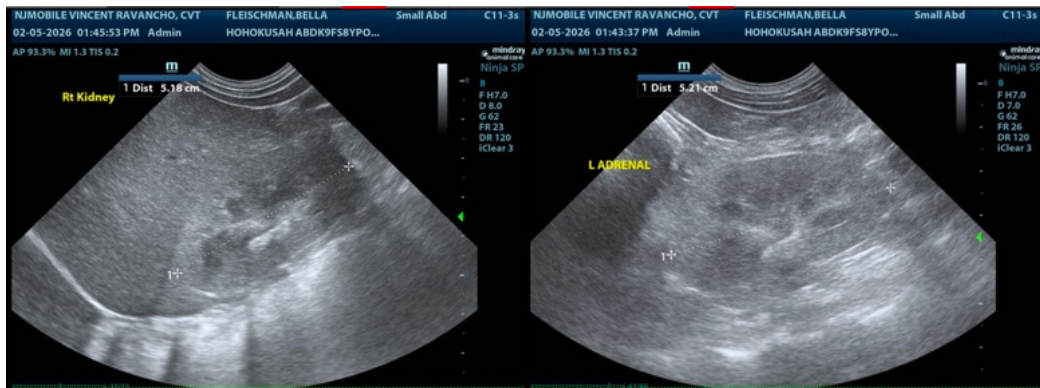



PATIENT

Bella Fleischman

SPECIES

Canine

BREED

Poodle Mix

SEX

Spayed female

AGE

8 years

WEIGHT

17.5 lbs



INTERPRETED BY

Eric Lindquist, DMV,
DABVP (CFM), Cert.
IVUSS, CEO of
SonoPath.com

IMAGING PERFORMED BY

Vincent Ravancho,
CVT

HOSPITAL NAME

VCA HoHoKus VH

REFERRING VET

Dr. Alipui

INVOICE

71297

DATE

2/5/26

The information and recommendations provided are based on the images presented by the referring veterinarian/sonographer. No evaluation can be communicated regarding pathology that was not visible in the image/video clips provided.

Thank you for this referral. If the clinical or image interpretation does not parallel your findings or if I can be of any further assistance please contact me.

Eric Lindquist, DMV, DABVP (CFM), Cert. IVUSS, CEO of SonoPath.com

Info@SonoPath.com