



## PATIENT

Zoe DeSilva

## SPECIES

Canine

## BREED

Terrier Cross

## SEX

Spayed female

## AGE

11 years

## WEIGHT

-

## INTERPRETED BY

Eric Lindquist, DMV,  
DABVP, Cert. IVUSS,  
CEO of SonoPath.com

## IMAGING PERFORMED BY

Eric Lindquist, DMV,  
DABVP, Cert. IVUSS,  
CEO of SonoPath.com

## HOSPITAL NAME

Franklin Lakes AH

## REFERRING VET

Dr. VH

## INVOICE

71815

## DATE

2/24/26

## PRESENTING CLINICAL SIGNS

Pale mm, Mass effect on PDCUS.HCT 22.9%

## ULTRASONOGRAPHIC EXAMINATION OF THE ABDOMEN

### *Urinary System*

The **urinary bladder**, trigone, and pelvic urethra presented normal thicknesses and normal tone. The ureters were not visible which is normal. No uroliths or sediment were visualized and anechoic urine was present. No evidence of inflammatory or neoplastic changes was noted. Ureteral papillae were normal.

The **kidneys** revealed normal size and structure, corticomedullary definition and ratio for this age. The cortices presented largely uniform texture with normal echogenic relationship to liver and spleen. Medullary structure differed distinctly from the cortex and no evidence of pelvic dilation was present. The capsules were acceptably uniform without significant irregularities. The left kidney measured 5.2 cm. The right kidney measured 4.84 cm.

### *Adrenal Glands*

Both **adrenal glands** were visualized and recognized as having normal shape, size, position and echogenicity for this breed. The phrenic vasculature, glandular echogenicity and detail were unremarkable. Capsule, cortex, and medullary definition were normal for this age patient. The left adrenal gland measured 2.0 x 0.5 cm. The right adrenal gland measured 2.07 x 0.64 cm.

### *Spleen*

The **spleen** presented a smooth homogeneous parenchyma hyperechoic to liver and renal cortical parenchyma. Splenic nodules were noted with capsular expansion. The splenic vasculature demonstrated normal volume without signs of congestion or thrombosis. No sonographic evidence of acute or chronic inflammatory, neoplastic, or infarctual changes was noted.

### *Liver*

Undifferentiated mass cavitations were noted deriving from the liver. The majority of the liver was occupied by infiltrative masses with cavitation. The gallbladder presented acceptably thin walls with primarily anechoic content. The cystic and common bile ducts were normal. Multiple lymph nodes were also cavitated.

### *Gastrointestinal*

The **gastrointestinal tract** and **pancreas** did not present any specific pathology. However, adjacent pathology by lymphadenopathy was deviating or potentially affecting the GI and pancreas.



**PATIENT**

Zoe DeSilva

**SPECIES**

Canine

**BREED**

Terrier Cross

**SEX**

Spayed female

**AGE**

11 years

**WEIGHT**

-

**ULTRASONOGRAPHIC FINDINGS**

- Multi-centric, aggressive neoplasia. Sarcoma or similar is suspected.

**INTERPRETATION OF THE FINDINGS & FURTHER RECOMMENDATIONS**

FNA of any of the organs should prove effective.

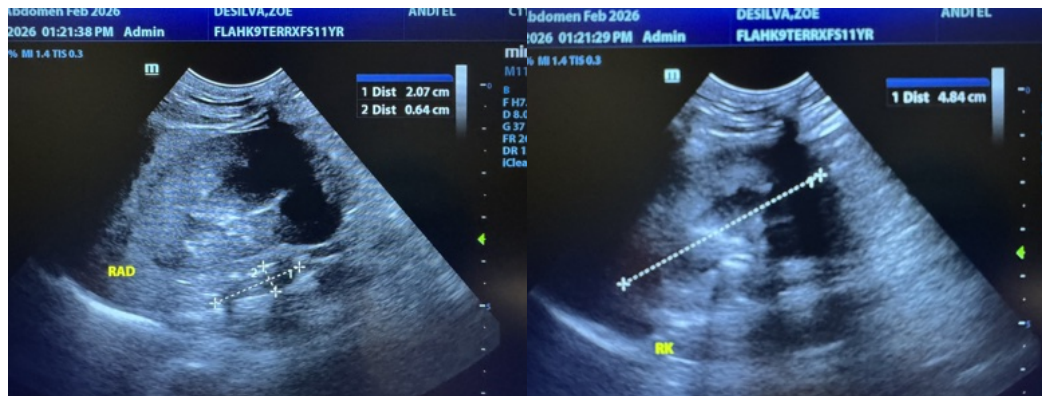

**INTERPRETED BY**

Eric Lindquist, DMV,  
 DABVP, Cert. IVUSS,  
 CEO of SonoPath.com

**IMAGING PERFORMED BY**

Eric Lindquist, DMV,  
 DABVP, Cert. IVUSS,  
 CEO of SonoPath.com

**HOSPITAL NAME**

Franklin Lakes AH

**REFERRING VET**

Dr. VH

**INVOICE**

71815

**DATE**

2/24/26

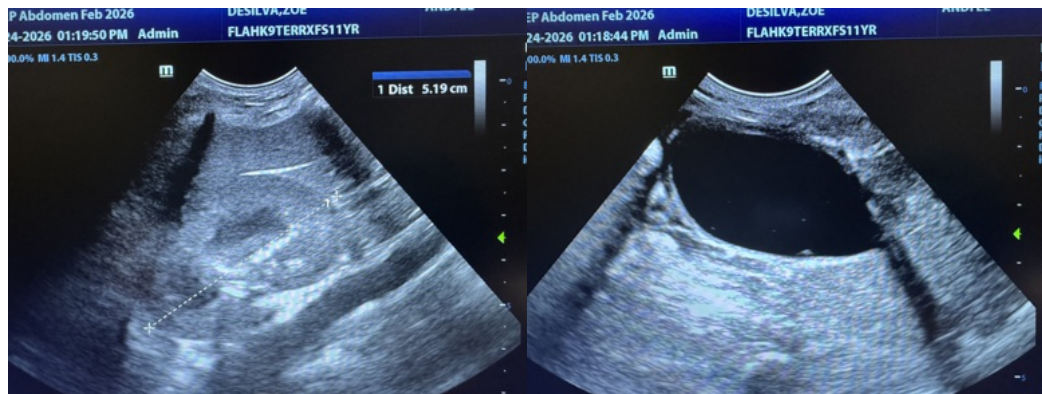
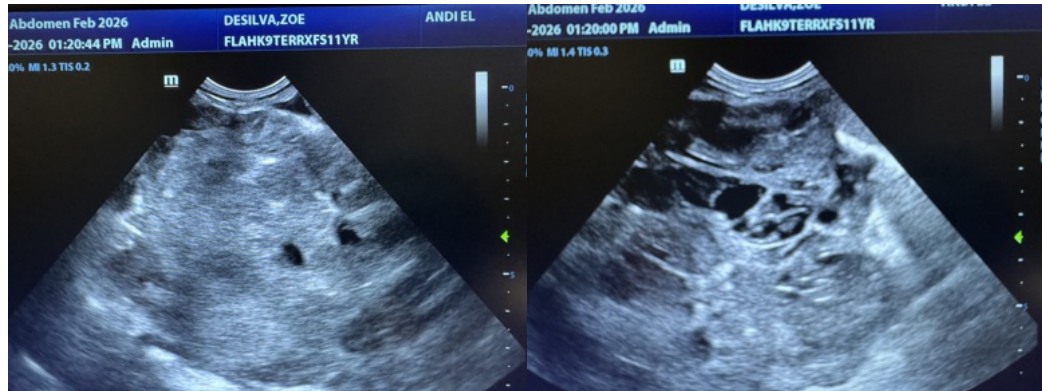



**PATIENT**

Zoe DeSilva

**SPECIES**

Canine

**BREED**

Terrier Cross

**SEX**

Spayed female

**AGE**

11 years

**WEIGHT**

-

**INTERPRETED BY**

Eric Lindquist, DMV,  
DABVP, Cert. IVUSS,  
CEO of SonoPath.com

**IMAGING PERFORMED BY**

Eric Lindquist, DMV,  
DABVP, Cert. IVUSS,  
CEO of SonoPath.com

**HOSPITAL NAME**

Franklin Lakes AH

**REFERRING VET**

Dr. VH

**INVOICE**

71815

**DATE**

2/24/26

**The information and recommendations provided are based on the images presented by the referring veterinarian/sonographer. No evaluation can be communicated regarding pathology that was not visible in the image/video clips provided.**

Thank you for this referral. If the clinical or image interpretation does not parallel your findings or if I can be of any further assistance please contact me.

Eric Lindquist, DMV, DABVP, Cert. IVUSS, CEO of SonoPath.com

Info@SonoPath.com