



PATIENT

Toby Oquendo

SPECIES

Canine

BREED

Shih Tzu

SEX

Neutered male

AGE

13 years

WEIGHT

15.75 lbs

INTERPRETED BY

Eric Lindquist, DMV,
 DABVP (CFM), Cert.
 IVUSS, CEO of
 SonoPath.com

IMAGING PERFORMED BY

Vincent Ravancho,
 CVT

HOSPITAL NAME

Ridge Road AH

REFERRING VET

Dr. Pathak

INVOICE

71761

DATE

2/19/26

PRESENTING CLINICAL SIGNS

- Grade IV/VI HM
- Lung crackles present, increased respiratory effort
- Hx of tracheal collapse
- Medications - Furosemide 20mg 1 tab q12hr, Enalapril 1 tab q48hr, Hydrocodone

ULTRASONOGRAPHIC EXAMINATION OF THE HEART

The echocardiogram in this patient demonstrated enlarged **left atrial** size based on 3 different LA measurement methods. Chamber volumes and echogenicity were normal. The cranial and caudal **mitral** valve leaflets presented vegetative thickening consistent with endocardiosis. Doppler indicated measurable insufficiency. The **left ventricle** presented normal thicknesses with linear contour and was not dilated nor restricted. The **myocardium** presented normal echogenicity without subjective evidence of significant fibrotic or ischemic disease. **Contractility** of the ventricular walls was adequate and in normal range for this patient evidenced by the fractional shortening measurement and subjective evaluation of the different regions of the myocardium. The **left ventricular outflow** tract demonstrated normal laminar flow and subjective structural integrity. The **right atrium** and auricle revealed normal size, structure and content. No evidence of masses was noted or chamber overload. **Tricuspid** valvular assessment demonstrated adequate linear morphology. The **right ventricle** was of normal size (1/3 diameter of LV), chordae structure, myocardial echogenicity and thickness. **Pulmonic** tract assessment revealed normal valve structure, laminar flow, and diameter (approx.1:1 pa/ao ratio). No visible **pericardial** or free pleura fluid was noted. No echographically detectable evidence of infiltrative disease was visible. The cranial **mediastinum and pericardial regions** were free of masses in the visible window.

CANINE CARDIAC PARAMETERS	MR VMAX (m/s)	TR VMAX (m/s)	LA/AO	LA/AO (Heart Base)	FS (%)	EF (%)	EPSS (cm)
NORMAL PARAMETER	4.5-5.5	<2.7	1.3	<1.6	28-40	40-100	<0.6
PATIENT	5.55	1.35	1.6	1.9	43	77	0.1
CANINE CARDIAC PARAMETERS	HR (BPM)	AV VMAX (m/s)	PV MAX (m/s)	BODY WEIGHT	LA 2D short axis Base view (cm)	LVIDd Avg; 2D and m-mode short axis (cm)	LVIDs Avg; 2D and m-mode short axis (cm)
NORMAL PARAMETER	50-100	0.7-1.7	0.7-1.6	BELOW	BELOW	BELOW	BELOW
PATIENT	152	2.14	1.23	15.75 lbs	3.7	2.09	



PATIENT

Toby Oquendo

SPECIES

Canine

BREED

Shih Tzu

SEX

Neutered male

AGE

13 years

WEIGHT

15.75 lbs

ULTRASONOGRAPHIC FINDINGS

Mitral insufficiency.

Left atrial enlargement, mild.

Stage B2+ to early C1, partially compensated.

INTERPRETATION OF THE FINDINGS & FURTHER RECOMMENDATIONS

Given that the patient is already treated with ace inhibitor and Lasix with persistent left atrial enlargement, I recommend adding Pimobendan at 0.3 mg/kg b.i.d. I recommend monitoring blood pressure measurements. It is difficult to fully categorize this patient as the patient is partially compensated owing to the current protocol prior to the echocardiogram.

The heart is in a somewhat precarious state with volume overload and a heart that is working to compensate for the valvular insufficiency. Target respiratory rate is < 20 resp/minute after therapy. After initiating therapy, I recommend recheck on the clinical exam, BUN, Creatinine, USG, Chest radiographs & Blood pressure in 5-7 days. Recheck echo in 1 month. Earlier if clinical decompensation is occurring. I do not recommend anesthesia at this time until stabilization has occurred on the recommended medications. Repeat preanesthetic echo is ideal if anesthesia is eventually necessary.

INTERPRETED BY

Eric Lindquist, DMV,
 DABVP (CFM), Cert.
 IVUSS, CEO of
 SonoPath.com

IMAGING PERFORMED BY

Vincent Ravancho,
 CVT

HOSPITAL NAME

Ridge Road AH

REFERRING VET

Dr. Pathak

INVOICE

71761

DATE

2/19/26

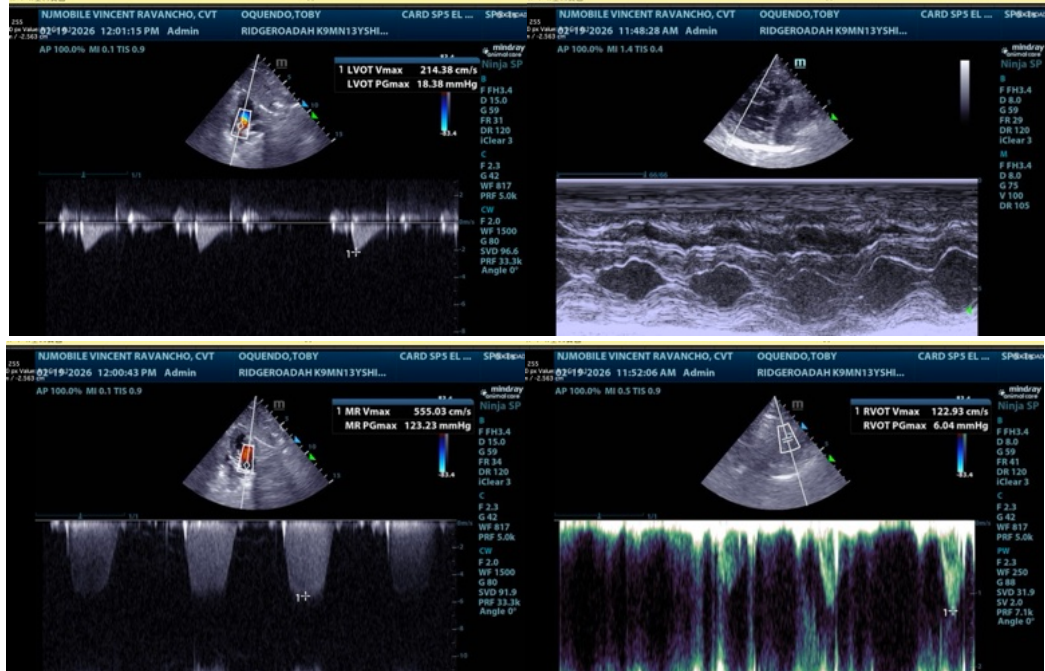



PATIENT

Toby Oquendo

SPECIES

Canine

BREED

Shih Tzu

SEX

Neutered male

AGE

13 years

WEIGHT

15.75 lbs

INTERPRETED BY

Eric Lindquist, DMV,
 DABVP (CFM), Cert.
 IVUSS, CEO of
 SonoPath.com

IMAGING PERFORMED BY

Vincent Ravancho,
 CVT

HOSPITAL NAME

Ridge Road AH

REFERRING VET

Dr. Pathak

INVOICE

71761

DATE

2/19/26

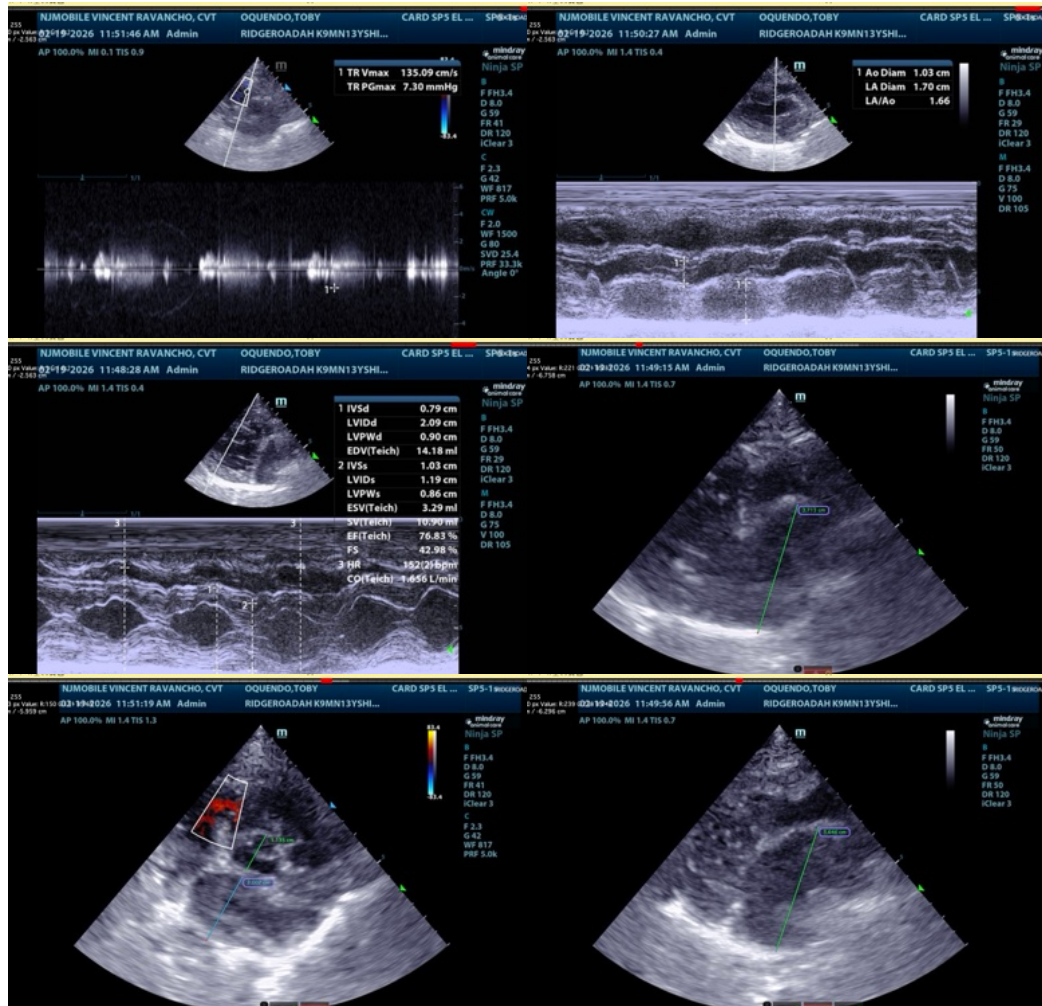

The information and recommendations provided are based on the images presented by the referring veterinarian/sonographer. No evaluation can be communicated regarding pathology that was not visible in the image/video clips provided.

Thank you for this referral. If the clinical or image interpretation does not parallel your findings or if I can be of any further assistance please contact me.

Eric Lindquist, DMV, DABVP (CFM), Cert. IVUSS, CEO of SonoPath.com

Info@SonoPath.com