



PATIENT

PRESENTING CLINICAL SIGNS

Draco Grilz

- R/o prostatitis, bladder stones and bladder abnormalities.
- Gaba/traz
- U/A RBC 39 free catch

SPECIES

Canine

BREED

Hovawart

SEX

Male

AGE

9 years

WEIGHT

93 lbs

ULTRASONOGRAPHIC EXAMINATION OF THE ABDOMEN

Urinary System

The **urinary bladder**, trigone, and pelvic urethra presented normal thicknesses and normal tone. The ureters were not visible which is normal. No uroliths or sediment were visualized and anechoic urine was present. No evidence of inflammatory or neoplastic changes was noted. Ureteral papillae were normal.

The **kidneys** revealed normal size and structure, corticomedullary definition and ratio for this age. The cortices presented largely uniform texture with normal echogenic relationship to liver and spleen. Medullary structure differed distinctly from the cortex and no evidence of pelvic dilation was present. The capsules were acceptably uniform without significant irregularities. The left kidney measured 7.5 cm. The right kidney measured 7.3 cm.

The iliac trifurcation was unremarkable.

The prostate was enlarged and heterogenous. This is consistent with BPH and likely some level of prostatitis. There were some edema lines noted. The prostate measured 5.0+ cm. The testicles were imaged and found to be normal.

Adrenal Glands

Both **adrenal glands** were visualized and recognized as having normal shape, size, position and echogenicity for this breed. The phrenic vasculature, glandular echogenicity and detail were unremarkable. Capsule, cortex, and medullary definition were normal for this age patient. The left adrenal gland measured 0.5 cm. The right adrenal gland measured 0.6 cm.

Spleen

The **spleen** in this patient was mildly enlarged with uniform parenchyma and was folded upon itself cranially. This is a positional variant and is not pathological. There was no evidence of significant disease.

Liver

The **liver** images submitted revealed subjectively normal liver size, contour, and structure. Parenchymal echogenicity was naturally coarse and hypoechoic to the spleen. Vascular and biliary tracts were of normal volume with no evidence of congestion. The gallbladder presented acceptably thin walls with primarily anechoic content. The cystic and common bile ducts were normal. No pathological hepatic

INTERPRETED BY

Eric Lindquist, DMV,
 DABVP (CFM), Cert.
 IVUSS, CEO of
 SonoPath.com

IMAGING PERFORMED BY

Chloe Lowe

HOSPITAL NAME

Smithfield AH

REFERRING VET

Dr. Hull

INVOICE

71645

DATE

2/17/26



PATIENT

lymphadenopathy was evident. No overt structural evidence of inflammatory, infiltrative or regenerative pathology was evident.

Draco Grilz

SPECIES

Gastrointestinal

Canine

Examination of the **gastrointestinal tract** revealed a stomach and intestine free of stasis, of normal wall thickness, acceptable curvilinear mural detail, and peristaltic activity. Small and large intestine demonstrated normal luminal chyme and stool consistency respectively. No obstructive or overt infiltrative disease was noted. No associated abnormal lymphatic activity was noted.

BREED

Hovawart

SEX

Pancreas

Male

The base and limbs of the **pancreas** were observed to be largely isoechoic to surrounding omental fat. Pancreatic duct and capsular contour were acceptably normal and parenchyma respected normal curvilinear patterns. No overt evidence of active inflammatory or neoplastic disease was noted.

AGE

9 years

WEIGHT

ULTRASONOGRAPHIC FINDINGS

93 lbs

BPH prostatitis pattern.

INTERPRETED BY

Otherwise, unremarkable abdomen.

Eric Lindquist, DMV,
DABVP (CFM), Cert.
IVUSS, CEO of
SonoPath.com

INTERPRETATION OF THE FINDINGS & FURTHER RECOMMENDATIONS

Neutering should be considered in this patient. If neutering is absolutely not an option then the following protocol may prove effective.

IMAGING PERFORMED BY

Finasteride at 1 mg/kg/day can be utilized as an off-label approach to reducing prostatic size in BPH cases. Coverage for prostatitis would also likely be appropriate with Fluoroquinolone/Baytril or similar. A recheck sonogram is recommended in 3-4 weeks with reassessment of the urinalysis and evaluation of any inflammatory sediment.

Chloe Lowe

HOSPITAL NAME

Smithfield AH

REFERRING VET

Dr. Hull

INVOICE

71645

DATE

2/17/26

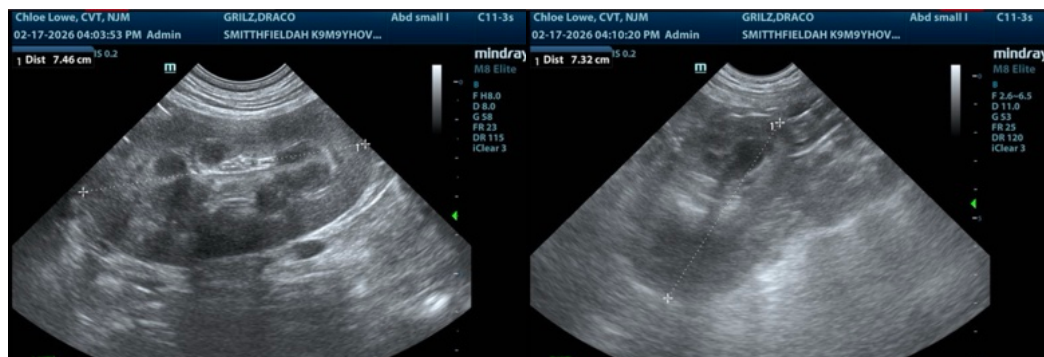



PATIENT

Draco Grilz

SPECIES

Canine

BREED

Hovawart

SEX

Male

AGE

9 years

WEIGHT

93 lbs

INTERPRETED BY

Eric Lindquist, DMV,
 DABVP (CFM), Cert.
 IVUSS, CEO of
 SonoPath.com

IMAGING PERFORMED BY

Chloe Lowe

HOSPITAL NAME

Smithfield AH

REFERRING VET

Dr. Hull

INVOICE

71645

DATE

2/17/26

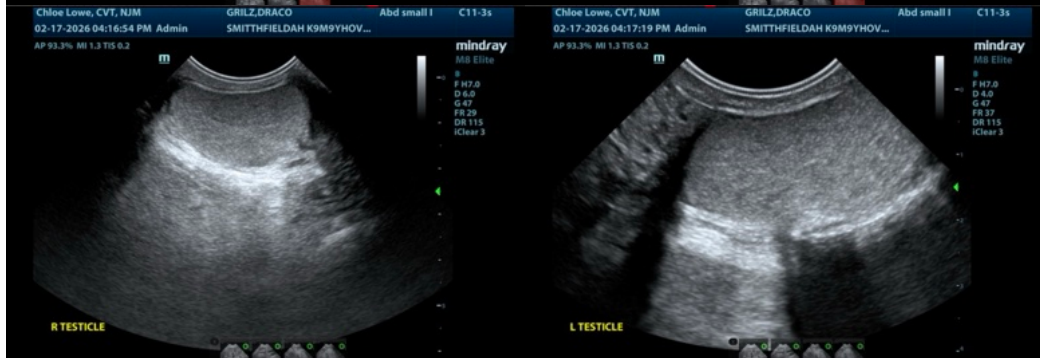
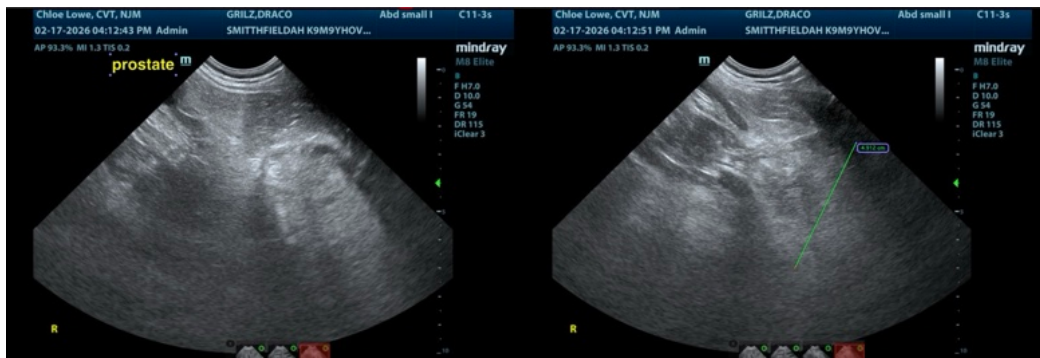
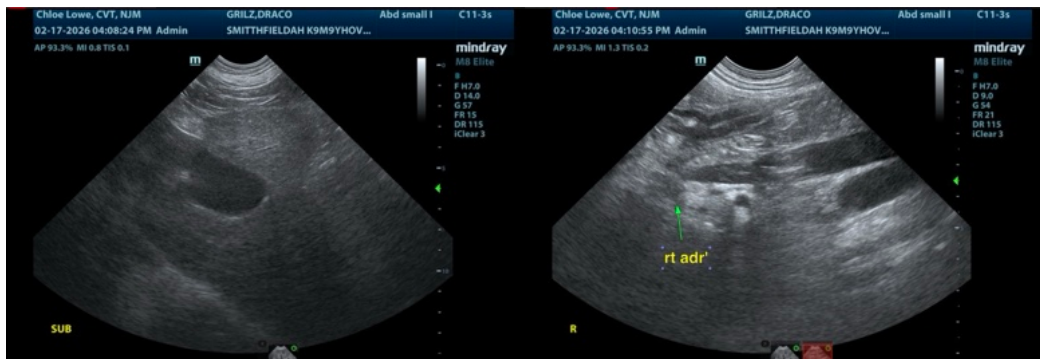
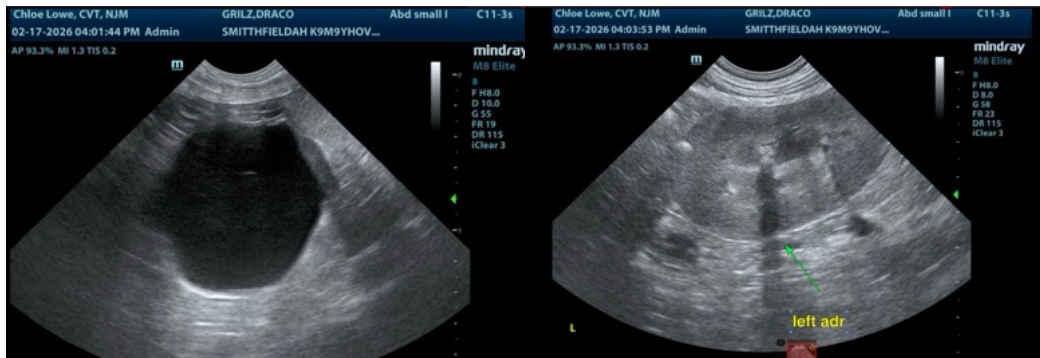



PATIENT

Draco Grilz

SPECIES

Canine

BREED

Hovawart

SEX

Male

AGE

9 years

WEIGHT

93 lbs

INTERPRETED BY

Eric Lindquist, DMV,
DABVP (CFM), Cert.
IVUSS, CEO of
SonoPath.com

**IMAGING
PERFORMED BY**

Chloe Lowe

HOSPITAL NAME

Smithfield AH

REFERRING VET

Dr. Hull

INVOICE

71645

DATE

2/17/26

The information and recommendations provided are based on the images presented by the referring veterinarian/sonographer. No evaluation can be communicated regarding pathology that was not visible in the image/video clips provided.

Thank you for this referral. If the clinical or image interpretation does not parallel your findings or if I can be of any further assistance please contact me.

Eric Lindquist, DMV, DABVP (CFM), Cert. IVUSS, CEO of SonoPath.com

Info@SonoPath.com