

**PATIENT**

Bambino Hough

**SPECIES**

Feline

**BREED**

Maine Coon

**SEX**

Neutered male

**AGE**

7 years

**WEIGHT**

12 lbs

**INTERPRETED BY**

Eric Lindquist, DMV,  
DABVP, Cert. IVUSS,  
CEO of SonoPath.com

**IMAGING PERFORMED BY**

Eric Lindquist, DMV,  
DABVP, Cert. IVUSS,  
CEO of SonoPath.com

**HOSPITAL NAME**

Butler VH

**REFERRING VET**

Dr. Sereda

**INVOICE**

71619

**DATE**

2/17/26

**PRESENTING CLINICAL SIGNS**

Weight loss, vomiting multiple times over 24 hours, anorexia. Suspect abdominal mass, firm 3 cm mass on palpation. Muscle atrophy. Owner declined blood work

**ULTRASONOGRAPHIC EXAMINATION OF THE ABDOMEN**

**Urinary System**

The **urinary bladder**, trigone, and pelvic urethra presented normal thicknesses and normal tone. The ureters were not visible which is normal. No uroliths or sediment were visualized and anechoic urine was present. No evidence of inflammatory or neoplastic changes was noted. Ureteral papillae were normal.

The **kidneys** revealed normal size and structure, corticomedullary definition and ratio for this age. The cortices presented largely uniform texture with normal echogenic relationship to liver and spleen. Medullary structure differed distinctly from the cortex and no evidence of pelvic dilation was present. The capsules were acceptably uniform without significant irregularities. The left kidney measured 4.18 cm. The right kidney measured 4.2 cm.

**Adrenal Glands**

Both **adrenal glands** were visualized and recognized as having normal shape, size, position and echogenicity for this breed. The phrenic vasculature, glandular echogenicity and detail were unremarkable. Capsule, cortex, and medullary definition were normal for this age patient.

**Spleen**

The **spleen** presented a smooth homogeneous parenchyma hyperechoic to liver and renal cortical parenchyma. The capsule was smooth without noticeable expansion or deviation from within the spleen or adjacent pathology. The splenic vasculature demonstrated normal volume without signs of congestion or thrombosis. No sonographic evidence of acute or chronic inflammatory, neoplastic, or infarctual changes was noted.

**Liver**

The **liver** images submitted revealed subjectively normal liver size, contour, and structure. Parenchymal echogenicity was naturally coarse and hypoechoic to the spleen. Vascular congestion was noted with slight free fluid and a minor amount of inflammation. The gallbladder presented acceptably thin walls with primarily anechoic content. The cystic and common bile ducts were normal. No pathological hepatic lymphadenopathy was evident. No overt structural evidence of inflammatory, infiltrative or regenerative pathology was evident.

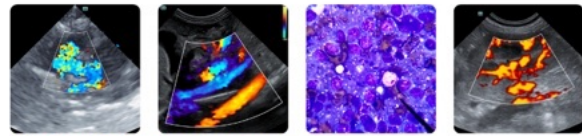

**PATIENT**

Bambino Hough

**SPECIES**

Feline

**BREED**

Maine Coon

**SEX**

Neutered male

**AGE**

7 years

**WEIGHT**

12 lbs

**INTERPRETED BY**

Eric Lindquist, DMV,  
DABVP, Cert. IVUSS,  
CEO of SonoPath.com

**IMAGING PERFORMED BY**

Eric Lindquist, DMV,  
DABVP, Cert. IVUSS,  
CEO of SonoPath.com

**HOSPITAL NAME**

Butler VH

**REFERRING VET**

Dr. Sereda

**INVOICE**

71619

**DATE**

2/17/26

**Gastrointestinal**

The **gastrointestinal tract** was unremarkable with minor thickening of the jejunum without neoplastic criteria. The mesenteric root revealed a 4.5 cm, mixed hypoechoic lymph node mass that comprised a cluster of distorted lymph nodes at the level of ileocecal junction.

**Pancreas**

The base and limbs of the **pancreas** were observed to be largely isoechoic to surrounding omental fat. Pancreatic duct and capsular contour were acceptably normal and parenchyma respected normal curvilinear patterns. No overt evidence of active inflammatory or neoplastic disease was noted.

**ULTRASONOGRAPHIC FINDINGS**

- Lymph node mass. Differentials include lymphoma, FIP and severe lymphadenitis is possible, yet unlikely.

**INTERPRETATION OF THE FINDINGS & FURTHER RECOMMENDATIONS**

Ultrasound-guided FNA of the lymph node mass is indicated.

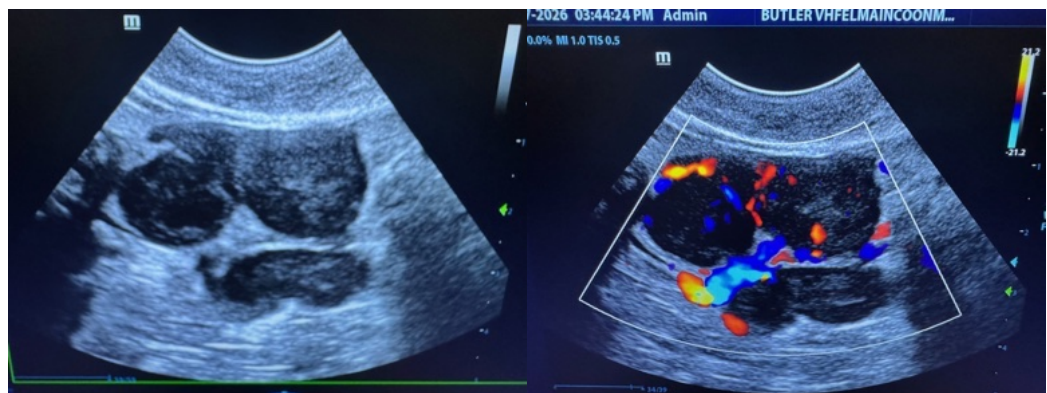
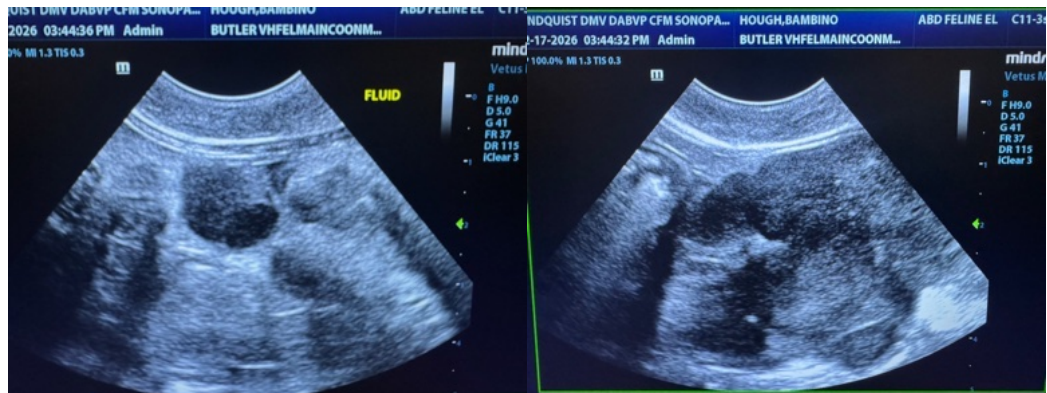

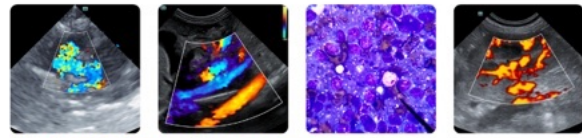

**PATIENT**

Bambino Hough

**SPECIES**

Feline

**BREED**

Maine Coon

**SEX**

Neutered male

**AGE**

7 years

**WEIGHT**

12 lbs

**INTERPRETED BY**

Eric Lindquist, DMV,  
 DABVP, Cert. IVUSS,  
 CEO of SonoPath.com

**IMAGING PERFORMED BY**

Eric Lindquist, DMV,  
 DABVP, Cert. IVUSS,  
 CEO of SonoPath.com

**HOSPITAL NAME**

Butler VH

**REFERRING VET**

Dr. Sereda

**INVOICE**

71619

**DATE**

2/17/26

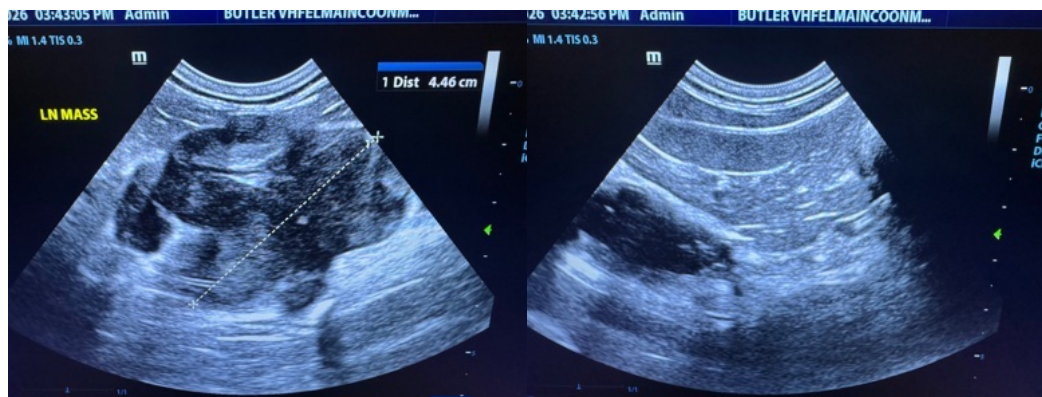
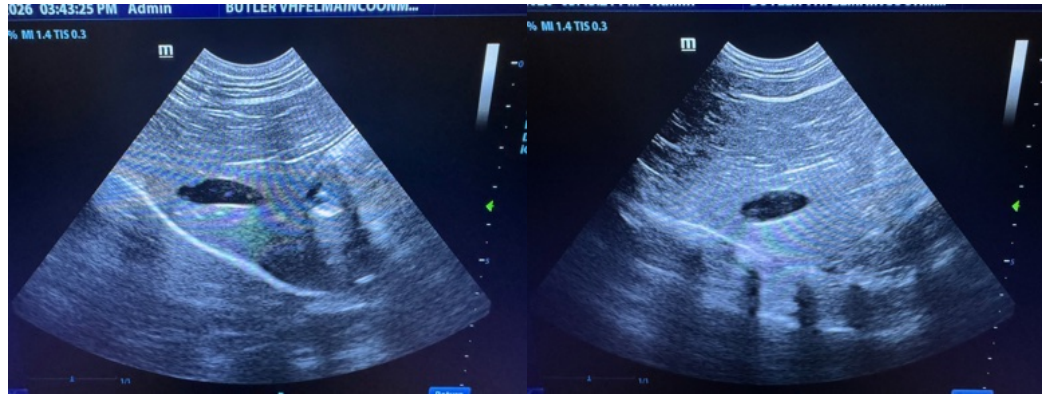
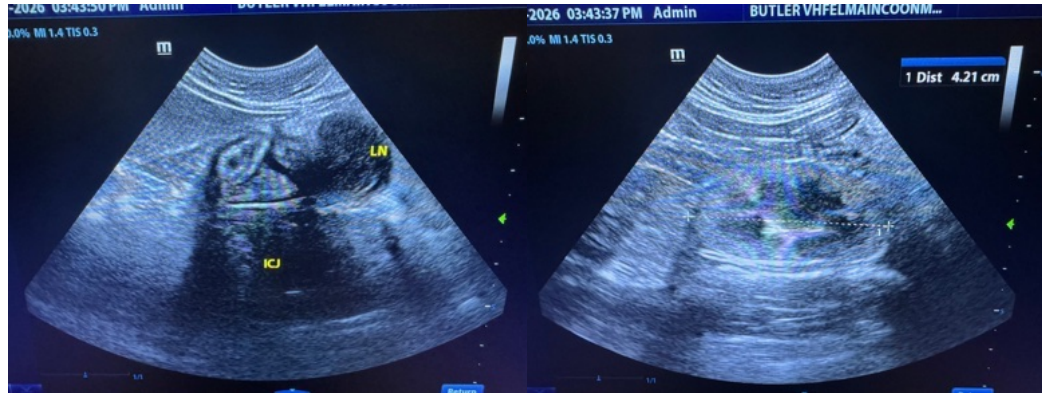

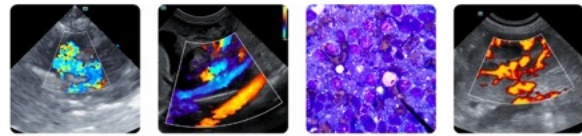

**PATIENT**

Bambino Hough

**SPECIES**

Feline

**BREED**

Maine Coon

**SEX**

Neutered male

**AGE**

7 years

**WEIGHT**

12 lbs

**INTERPRETED BY**

Eric Lindquist, DMV,  
DABVP, Cert. IVUSS,  
CEO of SonoPath.com

**IMAGING PERFORMED BY**

Eric Lindquist, DMV,  
DABVP, Cert. IVUSS,  
CEO of SonoPath.com

**HOSPITAL NAME**

Butler VH

**REFERRING VET**

Dr. Sereda

**INVOICE**

71619

**DATE**

2/17/26

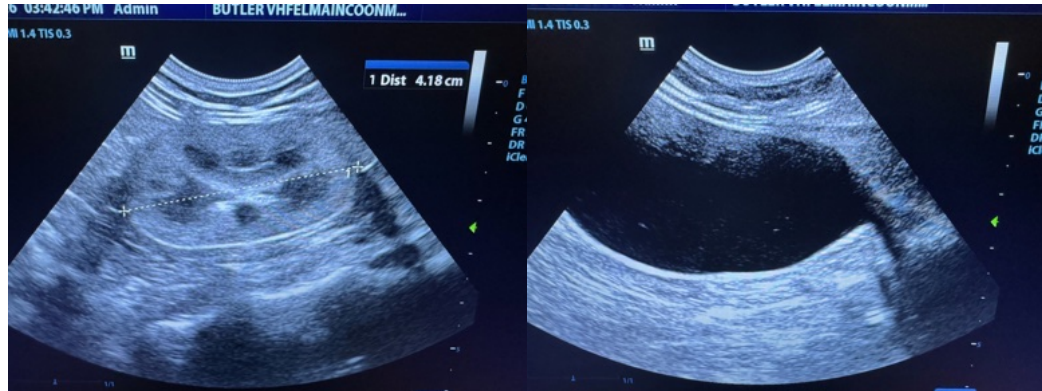

The information and recommendations provided are based on the images presented by the referring veterinarian/sonographer. No evaluation can be communicated regarding pathology that was not visible in the image/video clips provided.

Thank you for this referral. If the clinical or image interpretation does not parallel your findings or if I can be of any further assistance please contact me.

Eric Lindquist, DMV, DABVP, Cert. IVUSS, CEO of SonoPath.com

Info@SonoPath.com