



PATIENT

Mona Moreno

SPECIES

Feline

BREED

Siberian

SEX

Spayed female

AGE

11 years

WEIGHT

3.3 kg

INTERPRETED BY

Eric Lindquist, DMV,
 DABVP (CFM), Cert.
 IVUSS, CEO of
 SonoPath.com

IMAGING PERFORMED BY

Vincent Ravancho

HOSPITAL NAME

BondVet Edgewater

REFERRING VET

Dr. Friedman

INVOICE

69612

DATE

12/29/25

PRESENTING CLINICAL SIGNS

History: Presented for vomiting and inappetence on 12/18 since 12/17, lethargy and clinginess. Hematemesis; no D+. Radiographs showed suspected obstructive lesion in stomach. Eating and playful as of today (12/26). Current meds: Previously famotidine and sucralfate prescribed 12/18

ULTRASONOGRAPHIC EXAMINATION OF THE ABDOMEN

Urinary System

The **urinary bladder**, trigone, and pelvic urethra presented normal thicknesses and normal tone. The pelvic urethra was imaged 2.0 cm beyond the cystourethral junction and appeared normal. The ureters were not visible which is normal. No uroliths or sediment were visualized and anechoic urine was present. No evidence of inflammatory or neoplastic changes was noted. Ureteral papillae were normal.

The **kidneys** revealed normal size and structure, corticomedullary definition and ratio for this age. The cortices presented largely uniform texture with normal echogenic relationship to liver and spleen. Medullary structure differed distinctly from the cortex and no evidence of pelvic dilation was present. The capsules were acceptably uniform without significant irregularities. The left kidney measured 3.38 cm. The right kidney measured 2.7 cm.

Adrenal Glands

Both **adrenal glands** were visualized and recognized as having normal shape, size, position and echogenicity for this breed. The phrenic vasculature, glandular echogenicity and detail were unremarkable. Capsule, cortex, and medullary definition were normal for this age patient. The right adrenal gland measured 0.28 cm. The left adrenal gland measured 0.28 cm.

Spleen

The **spleen** presented a smooth homogeneous parenchyma hyperechoic to liver and renal cortical parenchyma. The capsule was smooth without noticeable expansion or deviation from within the spleen or adjacent pathology. The splenic vasculature demonstrated normal volume without signs of congestion or thrombosis. No sonographic evidence of acute or chronic inflammatory, neoplastic, or infarctual changes was noted.

Liver

The **liver** images submitted revealed subjectively normal liver size, contour, and structure. Parenchymal echogenicity was naturally coarse and hypoechoic to the spleen. Vascular and biliary tracts were of normal volume with no evidence of congestion. The gallbladder presented acceptably thin walls with primarily anechoic content. The cystic and common bile ducts were normal. No pathological hepatic lymphadenopathy was evident. No overt structural evidence of inflammatory, infiltrative or regenerative pathology was evident.



PATIENT

Mona Moreno

SPECIES

Feline

BREED

Siberian

SEX

Spayed female

AGE

11 years

WEIGHT

3.3 kg

INTERPRETED BY

Eric Lindquist, DMV,
DABVP (CFM), Cert.
IVUSS, CEO of
SonoPath.com

IMAGING PERFORMED BY

Vincent Ravancho

HOSPITAL NAME

BondVet Edgewater

REFERRING VET

Dr. Friedman

INVOICE

69612

DATE

12/29/25

Gastrointestinal

The **stomach** revealed a minor amount of fluid filled lumen. Normal gastric structure was noted. The gastrointestinal wall presented fairly normal to slightly thickened intestinal wall and regional muscularis hypertrophy. The colon was unremarkable with normal curvilinear mural patterns and content. Minor fluid filled cecum was noted in this patient.

Pancreas

The base and limbs of the **pancreas** were observed to be largely isoechoic to surrounding omental fat. Pancreatic duct and capsular contour were acceptably normal and parenchyma respected normal curvilinear patterns. No overt evidence of active inflammatory or neoplastic disease was noted.

ULTRASONOGRAPHIC FINDINGS

Non-specific gastrointestinal upset, no evidence of foreign bodies or masses.

Minor IBD GI pattern.

INTERPRETATION OF THE FINDINGS & FURTHER RECOMMENDATIONS

Parasite assessment, diet change and management for enterotoxins and GI protectants are all indicated.

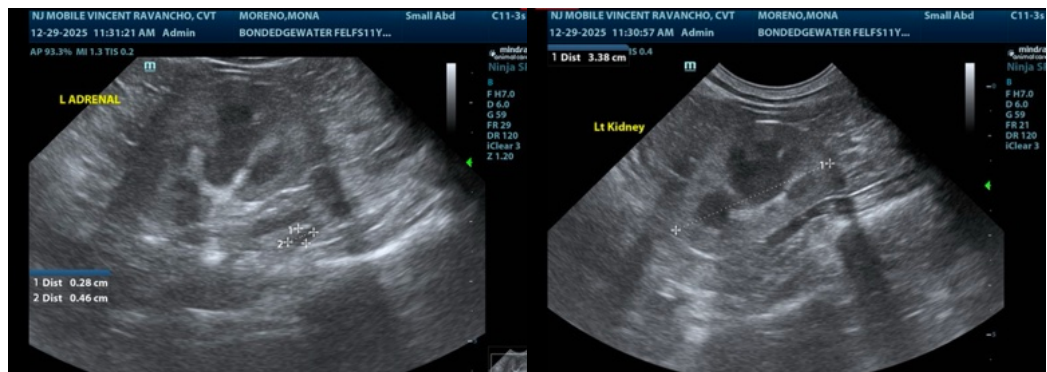



PATIENT

Mona Moreno

SPECIES

Feline

BREED

Siberian

SEX

Spayed female

AGE

11 years

WEIGHT

3.3 kg

INTERPRETED BY

Eric Lindquist, DMV,
 DABVP (CFM), Cert.
 IVUSS, CEO of
 SonoPath.com

IMAGING PERFORMED BY

Vincent Ravancho

HOSPITAL NAME

BondVet Edgewater

REFERRING VET

Dr. Friedman

INVOICE

69612

DATE

12/29/25

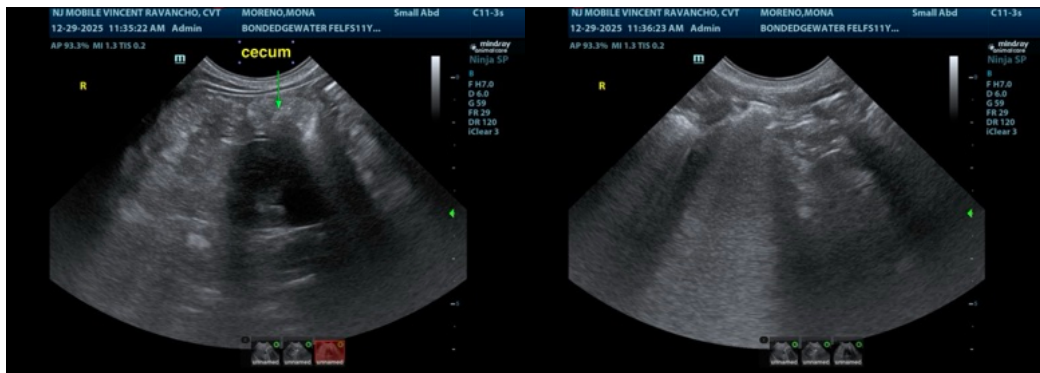
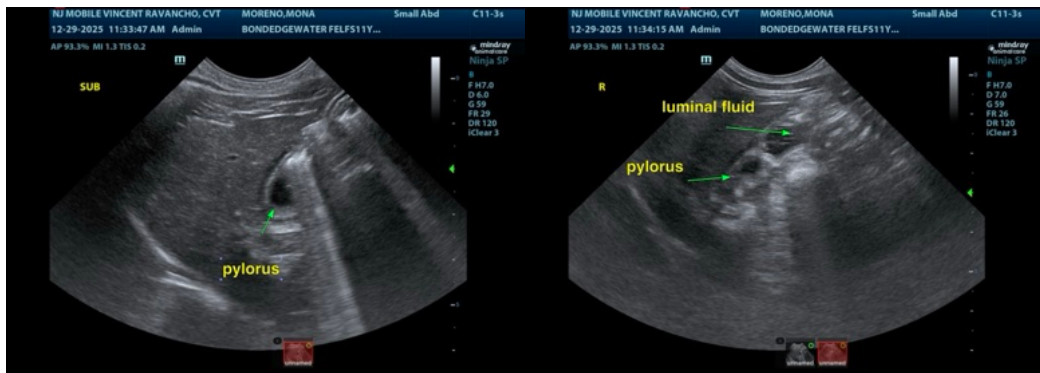
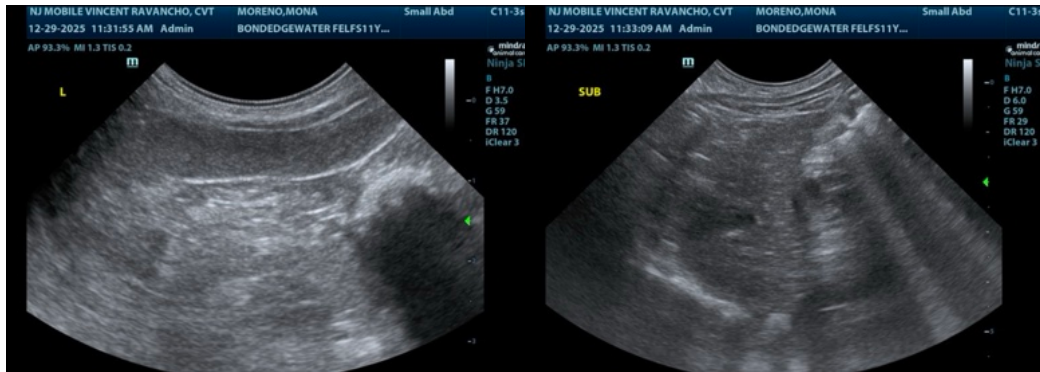
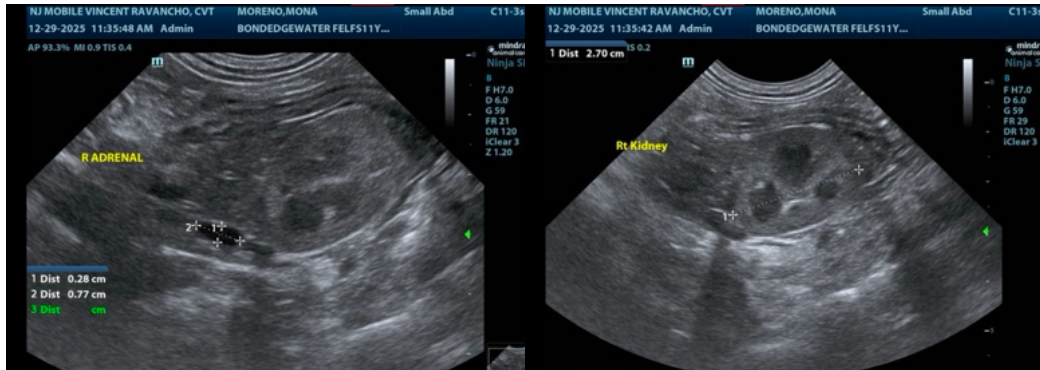



PATIENT

Mona Moreno

SPECIES

Feline

BREED

Siberian

SEX

Spayed female

AGE

11 years

WEIGHT

3.3 kg

INTERPRETED BY

Eric Lindquist, DMV,
 DABVP (CFM), Cert.
 IVUSS, CEO of
 SonoPath.com

IMAGING PERFORMED BY

Vincent Ravancho

HOSPITAL NAME

BondVet Edgewater

REFERRING VET

Dr. Friedman

INVOICE

69612

DATE

12/29/25

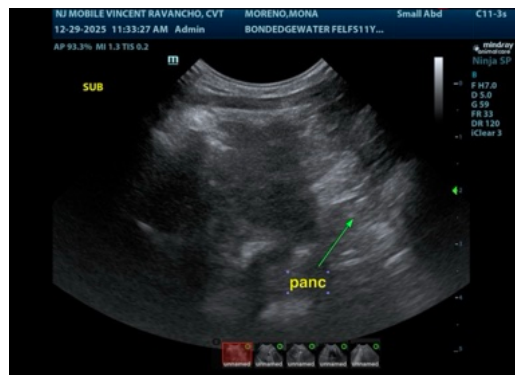

The information and recommendations provided are based on the images presented by the referring veterinarian/sonographer. No evaluation can be communicated regarding pathology that was not visible in the image/video clips provided.

Thank you for this referral. If the clinical or image interpretation does not parallel your findings or if I can be of any further assistance please contact me.

Eric Lindquist, DMV, DABVP (CFM), Cert. IVUSS, CEO of SonoPath.com

Info@SonoPath.com