



PATIENT

Jax Raucher

SPECIES

Canine

BREED

Mix

SEX

Neutered male

AGE

10 year

WEIGHT

20.8 lbs

INTERPRETED BY

Eric Lindquist, DMV
DABVP, Cert. IVUSS

IMAGING PERFORMED BY

Rebecca Hamilton

HOSPITAL NAME

Rockaway AH

REFERRING VET

Dr. Maniar

INVOICE

69525

DATE

12/23/25

PRESENTING CLINICAL SIGNS

History: Hx of diabetes, lethargic, pyelonephritis

ULTRASONOGRAPHIC EXAMINATION OF THE ABDOMEN

Urinary System

The **urinary bladder**, trigone, and pelvic urethra presented normal thicknesses and normal tone. The ureters were not visible which is normal. Calculus was noted in the bladder and measured up to 1.1 cm and was non-obstructive. No evidence of inflammatory or neoplastic changes was noted. Ureteral papillae were normal.

The **kidneys** revealed largely normal size and structure, corticomedullary definition and ratio (cortex 1/3 of medulla) were essentially maintained with some age-related loss of curvilinear patterns regarding the capsule and C/M junction. The cortices presented largely uniform texture with some increased echogenicity expected for this age patient. Medullary structure differed distinctly from that of the cortex. The left kidney measured 5.17 cm with pinpoint mineralization and pyelectasia. The right kidney measured 6.07 cm.

The residual prostate was imaged and measured 0.9 cm.

Adrenal Glands

Both **adrenal glands** were visualized and recognized as having normal shape, size, position and echogenicity for this breed. The phrenic vasculature, glandular echogenicity and detail were unremarkable. Capsule, cortex, and medullary definition were normal for this age patient. The right adrenal gland measured 2.0 x 0.68 cm at the cranial pole and 0.56 cm at the caudal pole. The left adrenal gland measured 2.02 x 0.45 cm at the cranial pole and 0.63 cm at the caudal pole.

Spleen

The **spleen** was largely smooth with subtle heterogeneous parenchymal changes while maintaining normal echogenic relationship to the liver and kidney. These changes are consistent with normal age-related alteration. The capsule was smooth without noticeable impingement from within the spleen or from pathology in the adjacent abdomen. The splenic vasculature demonstrated normal volume without signs of congestion or significant contraction. No evidence of active acute or chronic inflammatory, neoplastic, or infarctual changes was noted.

Liver

The **liver** images from right and left intercostal as well as subcostal views revealed subjectively normal liver size, contour, and structure. Some age-related parenchymal remodeling was noted but likely not clinically significant at this time. Vascular and biliary tracts were of normal volume and no evidence of congestion was noted. A minor amount of gallbladder debris was noted.



PATIENT

Jax Raucher

SPECIES

Canine

BREED

Mix

SEX

Neutered male

AGE

10 year

WEIGHT

20.8 lbs

INTERPRETED BY

Eric Lindquist, DMV
DABVP, Cert. IVUSS

Gastrointestinal

There was some residual chyme and gas was noted in the **stomach**, yet not pathological. This is consistent with post prandial presentation. Transit of chyme into the small intestine was normal. Curvilinear patterns were maintained throughout the GI tract. No evidence of pathology. Small and large intestine demonstrated normal luminal chyme and stool consistency respectively. No obstructive or overt infiltrative disease was noted. No associated abnormal lymphatic activity was noted.

Pancreas

The **pancreas** was heterogenous with mixed echogenic changes. This is suggestive for chronic active pancreatitis.

Free Abdomen

Slight free fluid was noted in the caudal abdomen.

ULTRASONOGRAPHIC FINDINGS

Chronic active pancreatitis.
Bladder calculus, non-obstructive.

INTERPRETATION OF THE FINDINGS & FURTHER RECOMMENDATIONS

Cystotomy, stone analysis and culture are indicated along with 4-6 week antibiotic therapy may be necessary in this patient given the history of pyelonephritis.

IMAGING PERFORMED BY

Rebecca Hamilton

HOSPITAL NAME

Rockaway AH

REFERRING VET

Dr. Maniar

INVOICE

69525

DATE

12/23/25

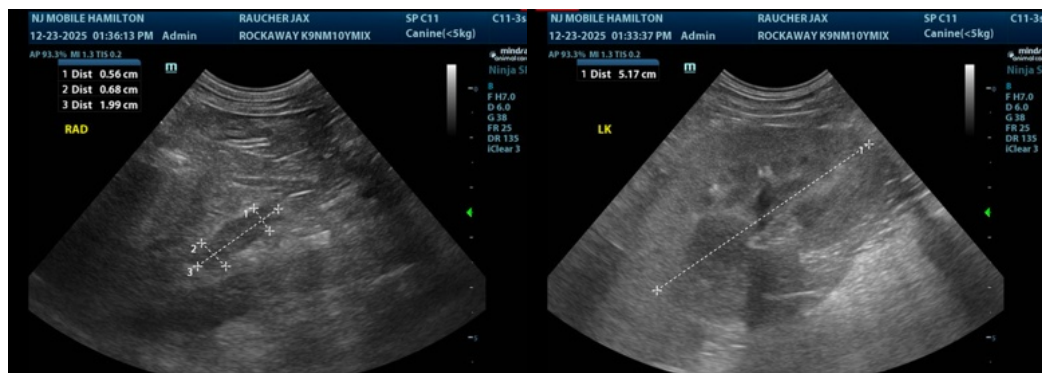



PATIENT

Jax Raucher

SPECIES

Canine

BREED

Mix

SEX

Neutered male

AGE

10 year

WEIGHT

20.8 lbs

INTERPRETED BY

Eric Lindquist, DMV
 DABVP, Cert. IVUSS

IMAGING PERFORMED BY

Rebecca Hamilton

HOSPITAL NAME

Rockaway AH

REFERRING VET

Dr. Maniar

INVOICE

69525

DATE

12/23/25

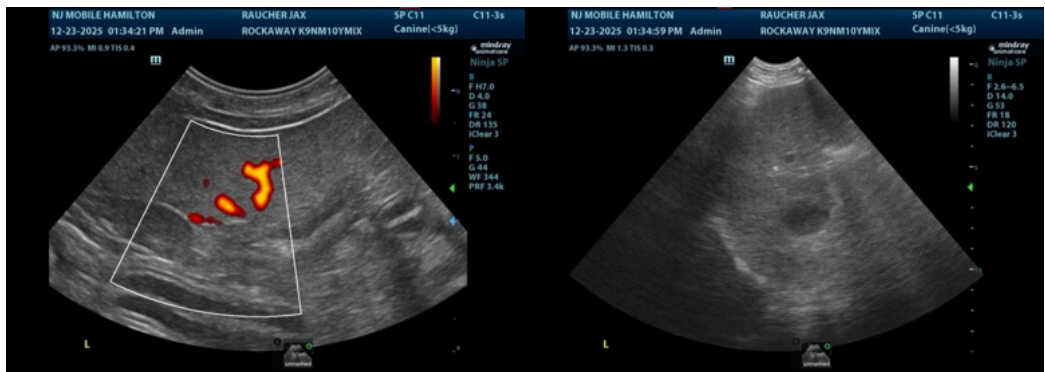
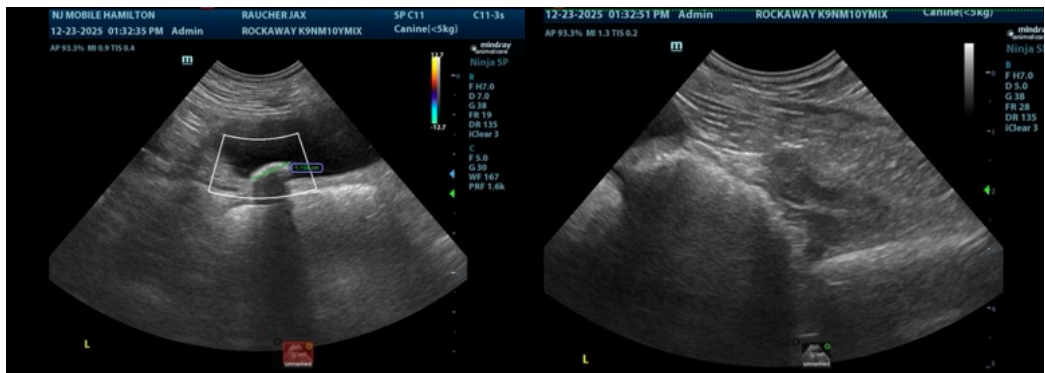
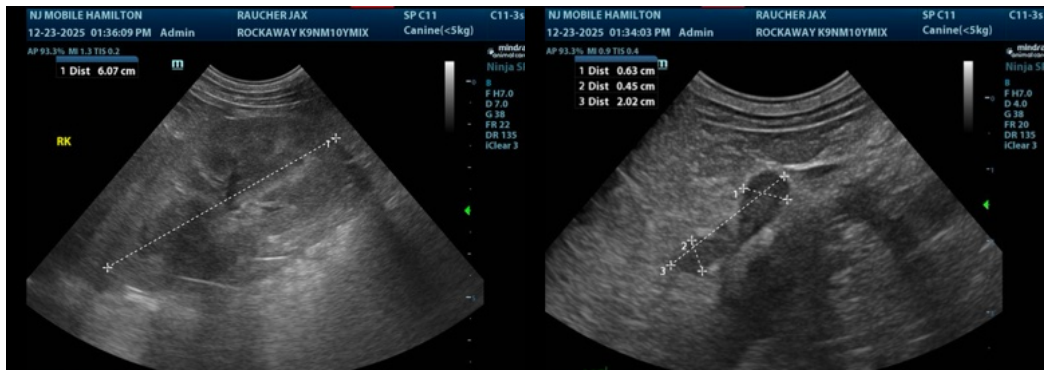



PATIENT

Jax Raucher

The information and recommendations provided are based on the images presented by the referring veterinarian/sonographer. No evaluation can be communicated regarding pathology that was not visible in the image/video clips provided.

SPECIES

Canine

Thank you for this referral. If the clinical or image interpretation does not parallel your findings or if I can be of any further assistance please contact me.

Eric Lindquist, DMV, DABVP, Cert. IVUSS, CEO of SonoPath.com

BREED

Mix

info@SonoPath.com

SEX

Neutered male

AGE

10 year

WEIGHT

20.8 lbs

INTERPRETED BY

Eric Lindquist, DMV
DABVP, Cert. IVUSS

IMAGING PERFORMED BY

Rebecca Hamilton

HOSPITAL NAME

Rockaway AH

REFERRING VET

Dr. Maniar

INVOICE

69525

DATE

12/23/25