



PATIENT

Cali Savloff

SPECIES

Feline

BREED

Domestic Shorthair

SEX

Spayed female

AGE

13 years

WEIGHT

-

INTERPRETED BY

Eric Lindquist, DMV
 DABVP, Cert. IVUSS

IMAGING PERFORMED BY

Rebecca Hamilton

HOSPITAL NAME

The Gentle Vet

REFERRING VET

Dr. Dulude

INVOICE

69463

DATE

12/19/25

PRESENTING CLINICAL SIGNS

History of chronic Renal disease + chronic diarrhea- 2 nights ago straining to urinate. U- bladder firm. When pet urinated was steady stream- U/A had bacteria and WBC. MEDS: Clavamox, Pred Susp for diarrhea, * Concern for urethral mass
 Abnormal PE/Chem/CBC/UA Results: Urine: 3+ blood, WBC, Rods USG 1.014

ULTRASONOGRAPHIC EXAMINATION OF THE ABDOMEN

Urinary System

The **urinary bladder** revealed minor concentric wall thickening measuring 0.31 cm with anechoic urine. The urethra is imaged 2.3 cm distal from the cystourethral junction. Slight thickening was noted, yet no overt masses were noted. I cannot rule out an emerging neoplastic event or not obvious at this point.

The left **kidney** was significantly dystrophic and subnormal in size. Significant remodeling was noted as well as cortical infarcts. The left kidney measured 2.1 cm. The right kidney revealed moderate degenerative changes, normal size and slight irregular contour measuring 3.36 cm.

Adrenal Glands

Both **adrenal glands** were visualized and recognized as having normal shape, size, position and echogenicity for this breed. The phrenic vasculature, glandular echogenicity and detail were unremarkable. Capsule, cortex, and medullary definition were normal for this age patient. The left adrenal gland measured 0.38 cm. The right adrenal gland measured 0.31 cm.

Spleen

The **spleen** presented a smooth homogeneous parenchyma hyperechoic to liver and renal cortical parenchyma. The capsule was smooth without noticeable expansion or deviation from within the spleen or adjacent pathology. The splenic vasculature demonstrated normal volume without signs of congestion or thrombosis. No sonographic evidence of acute or chronic inflammatory, neoplastic, or infarctual changes was noted.

Liver

The **liver** images from right and left intercostal as well as subcostal views revealed subjectively normal liver size, contour, and structure. Some age-related parenchymal remodeling was noted but likely not clinically significant at this time. Vascular and biliary tracts were of normal volume and no evidence of congestion was noted. The gallbladder presented some dependent debris with essentially normal contour. The cystic and common bile ducts were normal. No overt evidence of active inflammatory, infiltrative or regenerative pathology was noted but should be paired with current or past LE elevations regarding any clinical significance to this presentation. The hepatic lymph nodes were unremarkable.



PATIENT

Cali Savloff

Gastrointestinal

SPECIES

Feline

Examination of the **gastrointestinal tract** revealed a stomach and intestine free of stasis, of normal wall thickness, acceptable curvilinear mural detail, and peristaltic activity. Small and large intestine demonstrated normal luminal chyme and stool consistency respectively. No obstructive or overt infiltrative disease was noted. No associated abnormal lymphatic activity was noted.

BREED

Domestic Shorthair

Pancreas

SEX

Spayed female

The base and limbs of the **pancreas** were observed to be largely isoechoic to surrounding omental fat. Pancreatic duct and capsular contour were acceptably normal and parenchyma respected normal curvilinear patterns. No overt evidence of active inflammatory or neoplastic disease was noted.

AGE

13 years

ULTRASONOGRAPHIC FINDINGS

WEIGHT

-

Moderate to end stage degenerative left renal changes. Mild to moderate renal changes on the right.

Undefined minor bladder thickening. No evidence of masses.

Age related liver changes.

INTERPRETED BY

Eric Lindquist, DMV
DABVP, Cert. IVUS

INTERPRETATION OF THE FINDINGS & FURTHER RECOMMENDATIONS

Urine culture and sensitivity is warranted. Environmental stressors should also be considered as a potential in this patient. Recheck sonogram is recommended if clinical signs are not responding to medical management over the next 2-3 weeks. Treatment for underlying UTI, urethritis is indicated. Beyond the first 2.3 cm of the pelvic urethra I cannot rule out further pathology. Contrast radiography or potential pelvic CT may be appropriate in this patient.

IMAGING PERFORMED BY

Rebecca Hamilton

ABOUT SONOPATH CT SERVICES:

SonoPath CT Services are offered at the SonoPath Imaging and Veterinary Education Center, 141 Main St (rt 206), Andover, New Jersey, a 20-minute drive west on route 80/206 North from the route 80/287 interchange/Parsippany, New Jersey. More information can be found at

<https://sonopath.com/services/vetimaging/>

HOSPITAL NAME

The Gentle Vet

REFERRING VET

Dr. Dulude

INVOICE

69463

DATE

12/19/25



PATIENT

Cali Savloff

SPECIES

Feline

BREED

Domestic Shorthair

SEX

Spayed female

AGE

13 years

WEIGHT

-

INTERPRETED BY

Eric Lindquist, DMV
 DABVP, Cert. IVUSS

IMAGING PERFORMED BY

Rebecca Hamilton

HOSPITAL NAME

The Gentle Vet

REFERRING VET

Dr. Dulude

INVOICE

69463

DATE

12/19/25

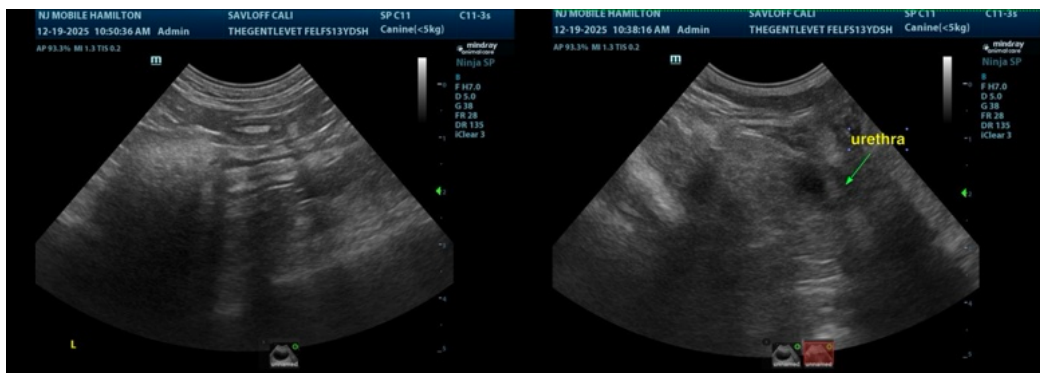
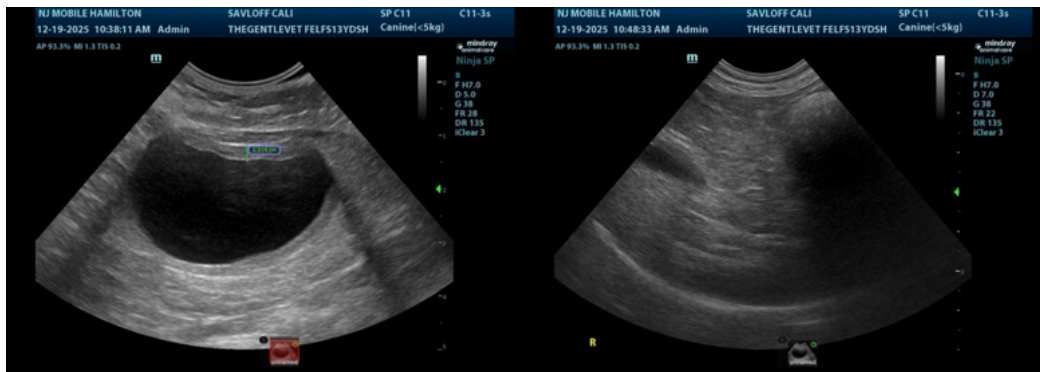
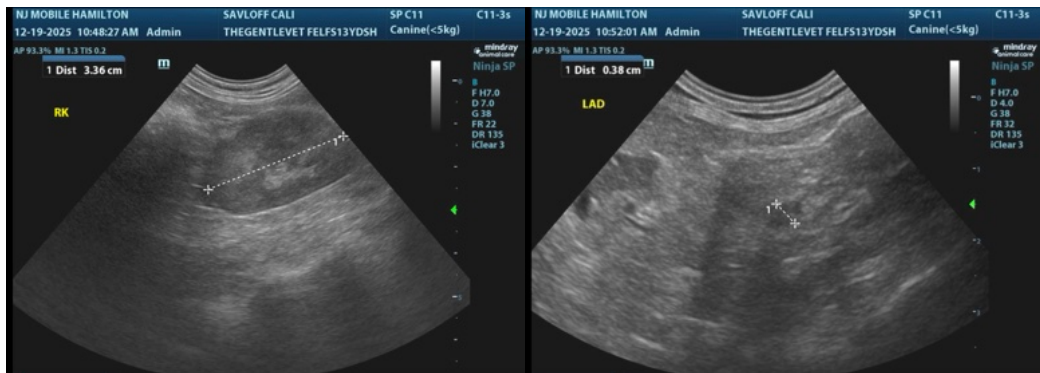

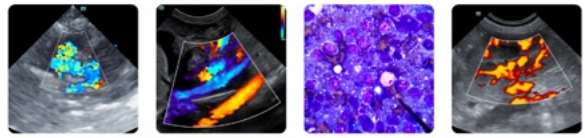

PATIENT

Cali Savloff

SPECIES

Feline

BREED

Domestic Shorthair

SEX

Spayed female

AGE

13 years

WEIGHT

-



The information and recommendations provided are based on the images presented by the referring veterinarian/sonographer. No evaluation can be communicated regarding pathology that was not visible in the image/video clips provided.

Thank you for this referral. If the clinical or image interpretation does not parallel your findings or if I can be of any further assistance please contact me.

Eric Lindquist, DMV, DABVP, Cert. IVUSS, CEO of SonoPath.com

info@SonoPath.com

INTERPRETED BY

Eric Lindquist, DMV
DABVP, Cert. IVUSS

IMAGING PERFORMED BY

Rebecca Hamilton

HOSPITAL NAME

The Gentle Vet

REFERRING VET

Dr. Dulude

INVOICE

69463

DATE

12/19/25