



PATIENT

Mocha Rocekt

SPECIES

Feline

BREED

Snowshoe

SEX

Spayed female

AGE

8 years

WEIGHT

11.03 lbs

INTERPRETED BY

Eric Lindquist, DMV,
DABVP, Cert. IVUSS,
CEO of SonoPath.com

IMAGING PERFORMED BY

Shari Reffi, CVT

HOSPITAL NAME

Heat and Paw Lake
Hopatcong

REFERRING VET

Dr. Mamolejo

INVOICE

68945

DATE

11/24/25

PRESENTING CLINICAL SIGNS

History: BCS 6/9. New bouts of constipation and now inappetence. During manual deopstipation, noted a possible rectal mass vs enlarged LN. Current Meds: Cisapride, Miralax, Mirataz, Cerenia (DKT/Alafaz for scan)

Abnormal PE/Chem/CBC/UA Results: 11/17/2025-HCT 27.4%(HCT 22% 11/24/25); SDMA 19.9.

ULTRASONOGRAPHIC EXAMINATION OF THE ABDOMEN

Urinary System

The **urinary bladder**, trigone, and pelvic urethra presented normal thicknesses and normal tone. The ureters were not visible which is normal. No uroliths or sediment were visualized and anechoic urine was present. No evidence of inflammatory or neoplastic changes was noted. Ureteral papillae were normal.

The **left kidney** revealed multiple, mixed hypoechoic masses with subcapsular tissue proliferation/halo. The left kidney revealed a mass deriving from the caudal pole. This is strongly suggestive for renal lymphoma. Ultrasound-guided 25-gauge FNA is indicated. There were areas of capsular expansion and tissue proliferation noted in the cranial pole of the left kidney as well. The left kidney measured 4.9 cm. Multiple masses were noted in the **right kidney**. The right kidney measured 6.0 cm.

Adrenal Glands

Both **adrenal glands** were visualized and recognized as having normal shape, size, position and echogenicity for this breed. The phrenic vasculature, glandular echogenicity and detail were unremarkable. Capsule, cortex, and medullary definition were normal for this age patient.

Spleen

The **spleen** presented a smooth homogeneous parenchyma hyperechoic to liver and renal cortical parenchyma. The capsule was smooth without noticeable expansion or deviation from within the spleen or adjacent pathology. The splenic vasculature demonstrated normal volume without signs of congestion or thrombosis. No sonographic evidence of acute or chronic inflammatory, neoplastic, or infarctual changes was noted.

Liver

The **liver** images from right and left intercostal as well as subcostal views revealed subjectively normal liver size, contour, and structure. Some age-related parenchymal remodeling was noted but likely not clinically significant at this time. Vascular and biliary tracts were of normal volume and no evidence of congestion was noted. The gallbladder presented some dependent debris with essentially normal contour. The cystic and common bile ducts were normal. No overt evidence of active inflammatory, infiltrative or regenerative pathology was noted but should be paired with current or past LE elevations regarding any clinical significance to this presentation. The hepatic lymph nodes were unremarkable.



PATIENT

Mocha Rocckett

SPECIES

Feline

BREED

Snowshoe

SEX

Spayed female

AGE

8 years

WEIGHT

11.03 lbs

INTERPRETED BY

Eric Lindquist, DMV,
DABVP, Cert. IVUSS,
CEO of SonoPath.com

IMAGING PERFORMED BY

Shari Reffi, CVT

HOSPITAL NAME

Heat and Paw Lake
Hopatcong

REFERRING VET

Dr. Mamolejo

INVOICE

68945

DATE

11/24/25

Gastrointestinal

Examination of the **gastrointestinal tract** revealed a stomach and intestine free of stasis, of normal wall thickness, acceptable curvilinear mural detail, and peristaltic activity. Small and large intestine demonstrated normal luminal chyme and stool consistency respectively. No obstructive or overt infiltrative disease was noted. No associated abnormal lymphatic activity was noted.

Pancreas

The base and limbs of the **pancreas** were observed to be largely isoechoic to surrounding omental fat. Pancreatic duct and capsular contour were acceptably normal and parenchyma respected normal curvilinear patterns. No overt evidence of active inflammatory or neoplastic disease was noted.

Free Abdomen

Sublumbar lymph nodes are slightly enlarged and measured 3.8 cm.

ULTRASONOGRAPHIC FINDINGS

Bilateral renal lymphoma pattern.

Sublumbar lymph nodes are slightly enlarged as well.

INTERPRETATION OF THE FINDINGS & FURTHER RECOMMENDATIONS

Multi-centric round cell neoplasia is noted. Ultrasound-guided FNA and immediate chemotherapeutic intervention is recommended. The prognosis is guarded to poor depending upon response to therapy. The anemia may be secondary to bone marrow involvement. Bone marrow aspirate would also be ideal.

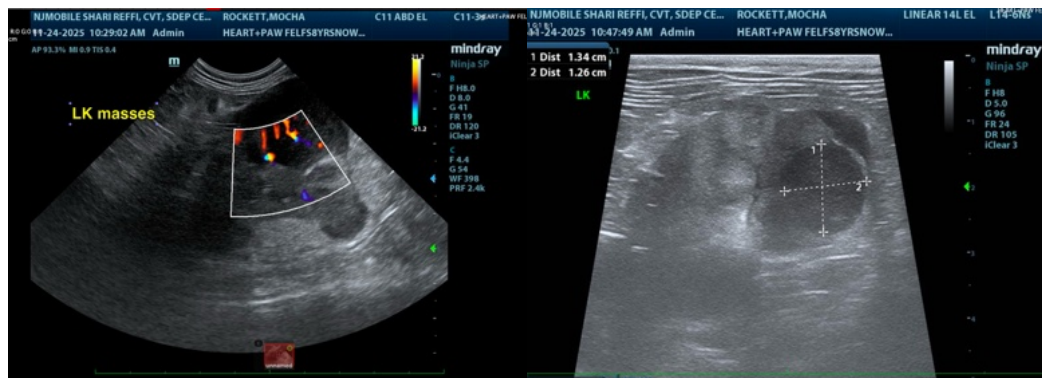



PATIENT

Mocha Rocektt

SPECIES

Feline

BREED

Snowshoe

SEX

Spayed female

AGE

8 years

WEIGHT

11.03 lbs

INTERPRETED BY

Eric Lindquist, DMV,
 DABVP, Cert. IVUSS,
 CEO of SonoPath.com

IMAGING PERFORMED BY

Shari Reffi, CVT

HOSPITAL NAME

Heat and Paw Lake
 Hopatcong

REFERRING VET

Dr. Mamolejo

INVOICE

68945

DATE

11/24/25

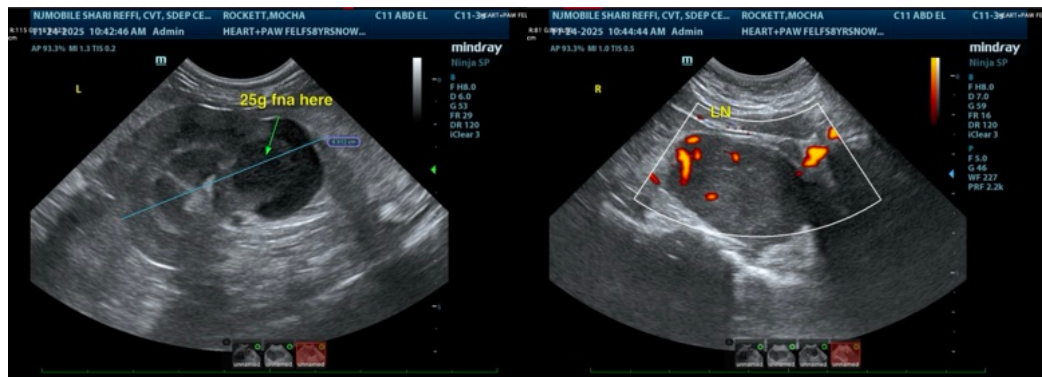
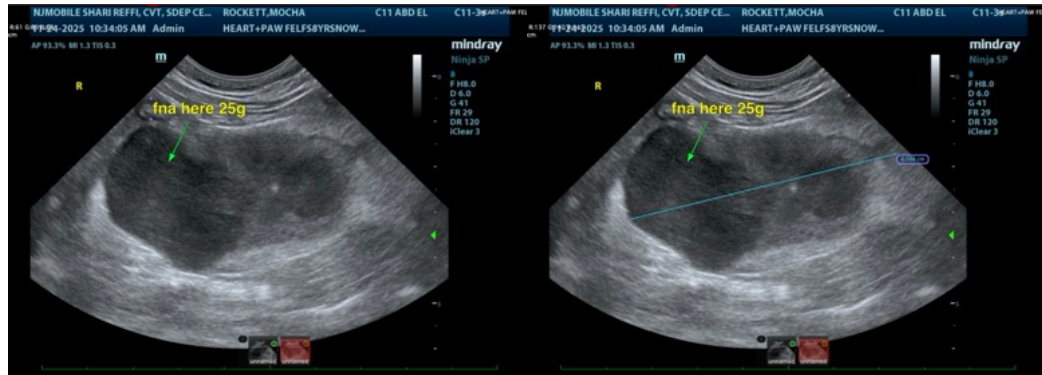
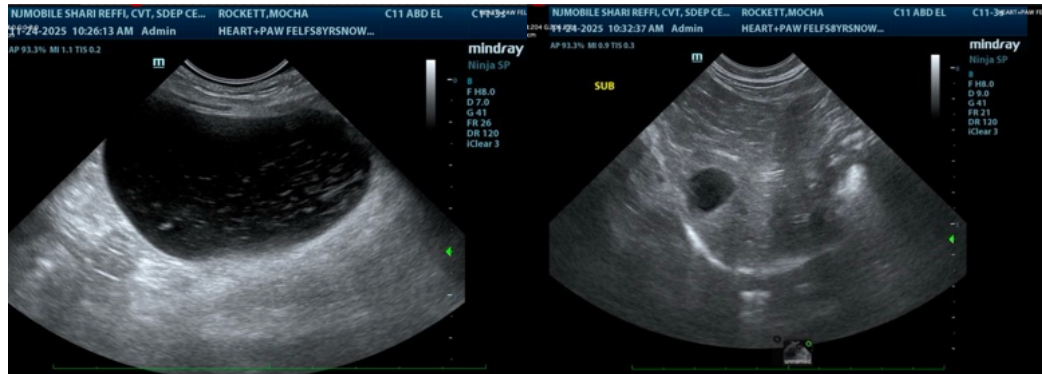

The information and recommendations provided are based on the images presented by the referring veterinarian/sonographer. No evaluation can be communicated regarding pathology that was not visible in the image/video clips provided.

Thank you for this referral. If the clinical or image interpretation does not parallel your findings or if I can be of any further assistance please contact me.

Eric Lindquist, DMV, DABVP, Cert. IVUSS, CEO of SonoPath.com

Info@SonoPath.com