

PATIENT

Buttercup Tepper

SPECIES

Feline

BREED

Domestic Shorthair

SEX

Spayed female

AGE

12 years

WEIGHT

11.56 lbs

INTERPRETED BY

Eric Lindquist, DMV,
DABVP (CFM), Cert.
IVUSS, CEO of
SonoPath.com

IMAGING PERFORMED BY

Vincent Ravancho

HOSPITAL NAME

Veterinary Wellness
Center Glenrock

REFERRING VET

Dr. Sepulveda

INVOICE

69931

DATE

1/8/26

PRESENTING CLINICAL SIGNS

Weight Loss, High White Cell count, episodic diarrhea Current medication: Prednisolone

ULTRASONOGRAPHIC EXAMINATION OF THE ABDOMEN

Urinary System

The **urinary bladder**, trigone, and pelvic urethra presented normal thicknesses and normal tone. The pelvic urethra was imaged 1.0 cm beyond the cystourethral junction and appeared normal. The ureters were not visible which is normal. No uroliths or sediment were visualized and anechoic urine was present. No evidence of inflammatory or neoplastic changes was noted. Ureteral papillae were normal.

The **kidneys** revealed normal size and structure, corticomedullary definition and ratio for this age. The cortices presented largely uniform texture with normal echogenic relationship to liver and spleen. Medullary structure differed distinctly from the cortex and no evidence of pelvic dilation was present. The capsules were acceptably uniform without significant irregularities. The right kidney measured 3.7 cm and the left kidney measured 3.57 cm.

Adrenal Glands

Both **adrenal glands** were visualized and recognized as having normal shape, size, position and echogenicity for this breed. The phrenic vasculature, glandular echogenicity and detail were unremarkable. Capsule, cortex, and medullary definition were normal for this age patient. The left adrenal gland measured 0.4 cm. The right adrenal gland measured 0.34 cm.

Spleen

The **spleen** presented a smooth homogeneous parenchyma hyperechoic to liver and renal cortical parenchyma. The capsule was smooth without noticeable expansion or deviation from within the spleen or adjacent pathology. The splenic vasculature demonstrated normal volume without signs of congestion or thrombosis. No sonographic evidence of acute or chronic inflammatory, neoplastic, or infarctual changes was noted.

Liver

The **liver** was slightly enlarged with uniform parenchyma. The liver was isoechoic to the surrounding fat. The gallbladder and common bile duct were unremarkable.

Gastrointestinal

The **gastric** wall was slightly thickened without loss of mural detail. The gastric wall measured up to 0.6 cm. The small intestines and colon were unremarkable with normal curvilinear mural patterns and content. Normal stool content was noted.

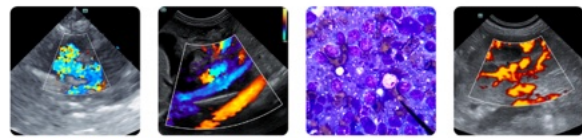

PATIENT

Buttercup Tepper

SPECIES

Feline

BREED

Domestic Shorthair

SEX

Spayed female

AGE

12 years

WEIGHT

11.56 lbs

INTERPRETED BY

Eric Lindquist, DMV,
 DABVP (CFM), Cert.
 IVUSS, CEO of
 SonoPath.com

IMAGING PERFORMED BY

Vincent Ravancho

HOSPITAL NAME

Veterinary Wellness
 Center Glenrock

REFERRING VET

Dr. Sepulveda

INVOICE

69931

DATE

1/8/26

Pancreas

The left base of the **pancreas** was heterogenous, hypoechoic and irregular with enhanced surrounding mesentery. This is suggestive for pancreatitis. Subxiphoid palpation is recommended to assess for pain.

ULTRASONOGRAPHIC FINDINGS

Low-grade left limb pancreatitis with gastritis pattern.

INTERPRETATION OF THE FINDINGS & FURTHER RECOMMENDATIONS

No neoplastic criteria is present. The prednisolone therapy may be suppressing a more significant presentation. If clinical signs persist recheck sonogram is recommended in 2-3 weeks to assess for any progression or regression.

Maldigestion panel, three view chest radiographs and full CNS examination is recommended to examine for occult disease that could be responsible for the weight loss. Evaluation for competitive eating environments should also be considered.

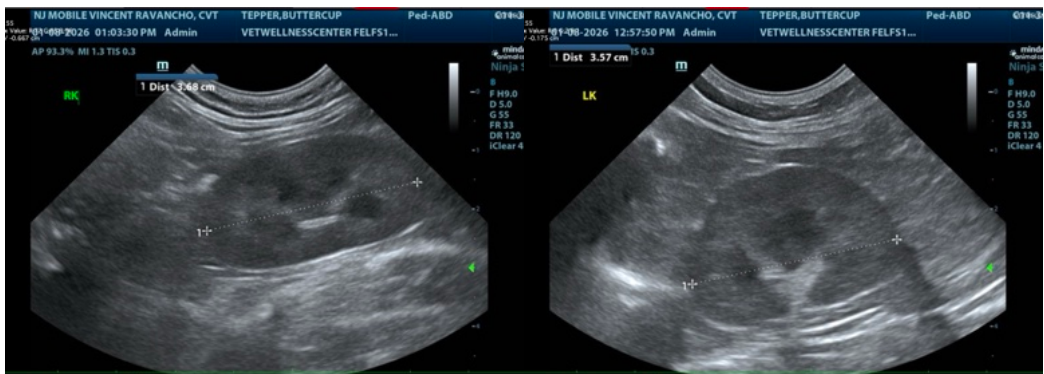
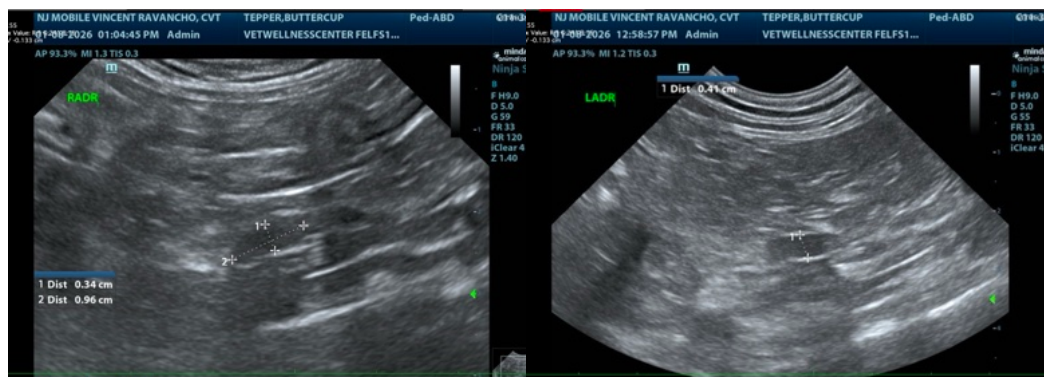

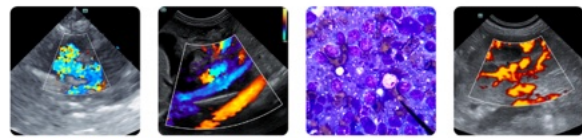

PATIENT

Buttercup Tepper

SPECIES

Feline

BREED

Domestic Shorthair

SEX

Spayed female

AGE

12 years

WEIGHT

11.56 lbs

INTERPRETED BY

Eric Lindquist, DMV,
DABVP (CFM), Cert.
IVUSS, CEO of
SonoPath.com

**IMAGING
PERFORMED BY**

Vincent Ravancho

HOSPITAL NAME

Veterinary Wellness
Center Glenrock

REFERRING VET

Dr. Sepulveda

INVOICE

69931

DATE

1/8/26

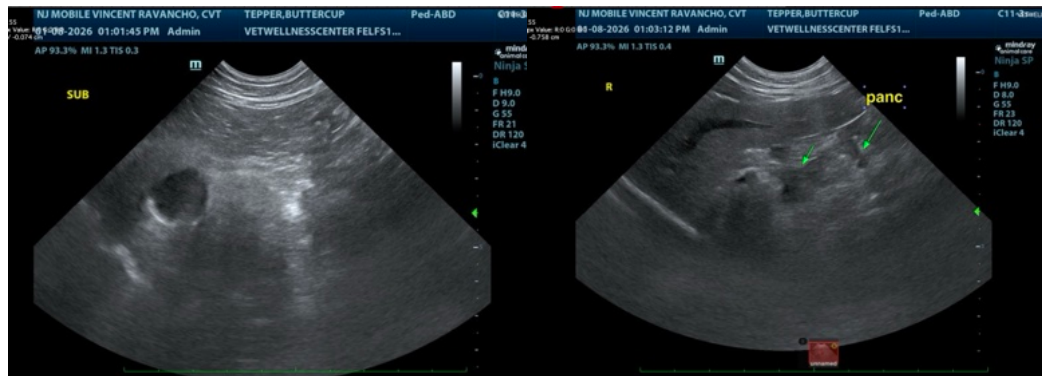
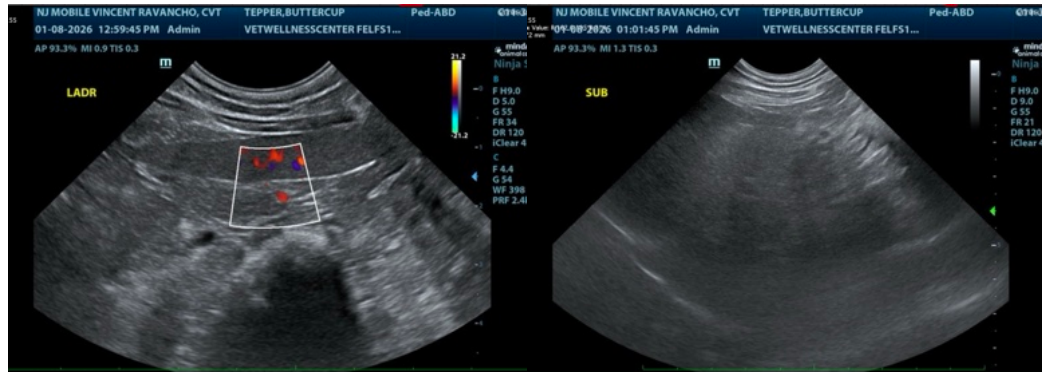

The information and recommendations provided are based on the images presented by the referring veterinarian/sonographer. No evaluation can be communicated regarding pathology that was not visible in the image/video clips provided.

Thank you for this referral. If the clinical or image interpretation does not parallel your findings or if I can be of any further assistance please contact me.

Eric Lindquist, DMV, DABVP (CFM), Cert. IVUSS, CEO of SonoPath.com

Info@SonoPath.com