



<b>PATIENT</b>	<b>PRESENTING CLINICAL SIGNS</b>
Apollo Castaneda	<ul style="list-style-type: none"> <li>Monocryptorchid</li> </ul>
<b>SPECIES</b>	<b>ULTRASONOGRAPHIC EXAMINATION OF THE ABDOMEN</b>
Canine	<b>Urinary System</b>
<b>BREED</b>	The <b>urinary bladder</b> , trigone, and pelvic urethra presented normal thicknesses and normal tone. The ureters were not visible which is normal. No uroliths or sediment were visualized and anechoic urine was present. No evidence of inflammatory or neoplastic changes was noted. Ureteral papillae were normal.
Belgian Malinois	
<b>SEX</b>	The <b>kidneys</b> revealed normal size and structure, corticomedullary definition and ratio for this age. The cortices presented largely uniform texture with normal echogenic relationship to liver and spleen. Medullary structure differed distinctly from the cortex and no evidence of pelvic dilation was present.
Male	The capsules were acceptably uniform without significant irregularities. The left kidney measured 7.13 cm. The right kidney measured 5.1 cm.
<b>AGE</b>	The prostate was uniform and measured 2.6 cm. The left descended testicle revealed a hyperechoic nodule that measured 1.0 cm and was otherwise uniform.
5 years	
<b>WEIGHT</b>	<b>Adrenal Glands</b>
77 lbs	Both <b>adrenal glands</b> were visualized and recognized as having normal shape, size, position and echogenicity for this breed. The phrenic vasculature, glandular echogenicity and detail were unremarkable. Capsule, cortex, and medullary definition were normal for this age patient. The right adrenal gland measured 2.79 x 1.04 cm at the cranial pole and 0.58 cm at the caudal pole. The left adrenal gland measured 2.2 x 0.34 cm at the cranial pole and 0.5 cm at the caudal pole.
<b>INTERPRETED BY</b>	<b>Spleen</b>
Eric Lindquist, DMV, DABVP (CFM), Cert. IVUSS, CEO of SonoPath.com	The <b>spleen</b> presented a smooth homogeneous parenchyma hyperechoic to liver and renal cortical parenchyma. The capsule was smooth without noticeable expansion or deviation from within the spleen or adjacent pathology. The splenic vasculature demonstrated normal volume without signs of congestion or thrombosis. No sonographic evidence of acute or chronic inflammatory, neoplastic, or infarctual changes was noted.
<b>IMAGING PERFORMED BY</b>	<b>Liver</b>
Vincent Ravancho, CVT	The <b>liver</b> images submitted revealed subjectively normal liver size, contour, and structure. Parenchymal echogenicity was naturally coarse and hypoechoic to the spleen. Vascular and biliary tracts were of normal volume with no evidence of congestion. The gallbladder presented acceptably thin walls with primarily anechoic content. The cystic and common bile ducts were normal. No pathological hepatic lymphadenopathy was evident. No overt structural evidence of inflammatory, infiltrative or regenerative pathology was evident.
<b>HOSPITAL NAME</b>	
Ridge Road AH	
<b>REFERRING VET</b>	
Dr. Pathak	
<b>INVOICE</b>	
71078	
<b>DATE</b>	
1/29/26	



**PATIENT**

Apollo Castaneda

**SPECIES**

Canine

**BREED**

Belgian Malinois

**SEX**

Male

**AGE**

5 years

**WEIGHT**

77 lbs

**INTERPRETED BY**

Eric Lindquist, DMV,  
DABVP (CFM), Cert.  
IVUSS, CEO of  
SonoPath.com

**IMAGING PERFORMED BY**

Vincent Ravancho,  
CVT

**HOSPITAL NAME**

Ridge Road AH

**REFERRING VET**

Dr. Pathak

**INVOICE**

71078

**DATE**

1/29/26

**Gastrointestinal**

Examination of the **gastrointestinal tract** revealed a stomach and intestine free of stasis, of normal wall thickness and acceptable curvilinear mural detail. Hyperperistalsis was noted in the upper duodenum. The stomach and small intestine were empty. Small and large intestine demonstrated normal luminal chyme and stool consistency respectively. No obstructive or overt infiltrative disease was noted. No associated abnormal lymphatic activity was noted.

**Pancreas**

The base and limbs of the **pancreas** were observed to be largely isoechoic to surrounding omental fat. Pancreatic duct and capsular contour were acceptably normal and parenchyma respected normal curvilinear patterns. No overt evidence of active inflammatory or neoplastic disease was noted.

**ULTRASONOGRAPHIC FINDINGS**

Normal abdomen.

**INTERPRETATION OF THE FINDINGS & FURTHER RECOMMENDATIONS**

The retained testicle was not visualized in this patient. It may be obscured by colonic content. Further imaging is necessary.

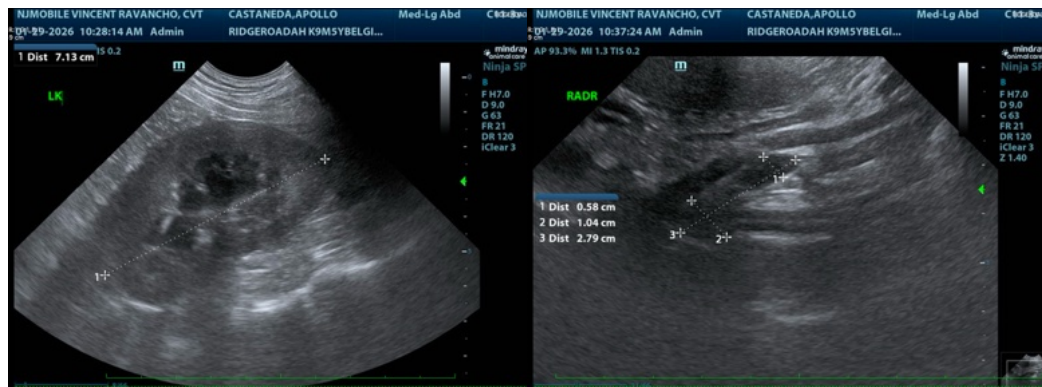



**PATIENT**

Apollo Castaneda

**SPECIES**

Canine

**BREED**

Belgian Malinois

**SEX**

Male

**AGE**

5 years

**WEIGHT**

77 lbs

**INTERPRETED BY**

Eric Lindquist, DMV,  
 DABVP (CFM), Cert.  
 IVUSS, CEO of  
 SonoPath.com

**IMAGING  
 PERFORMED BY**

Vincent Ravancho,  
 CVT

**HOSPITAL NAME**

Ridge Road AH

**REFERRING VET**

Dr. Pathak

**INVOICE**

71078

**DATE**

1/29/26

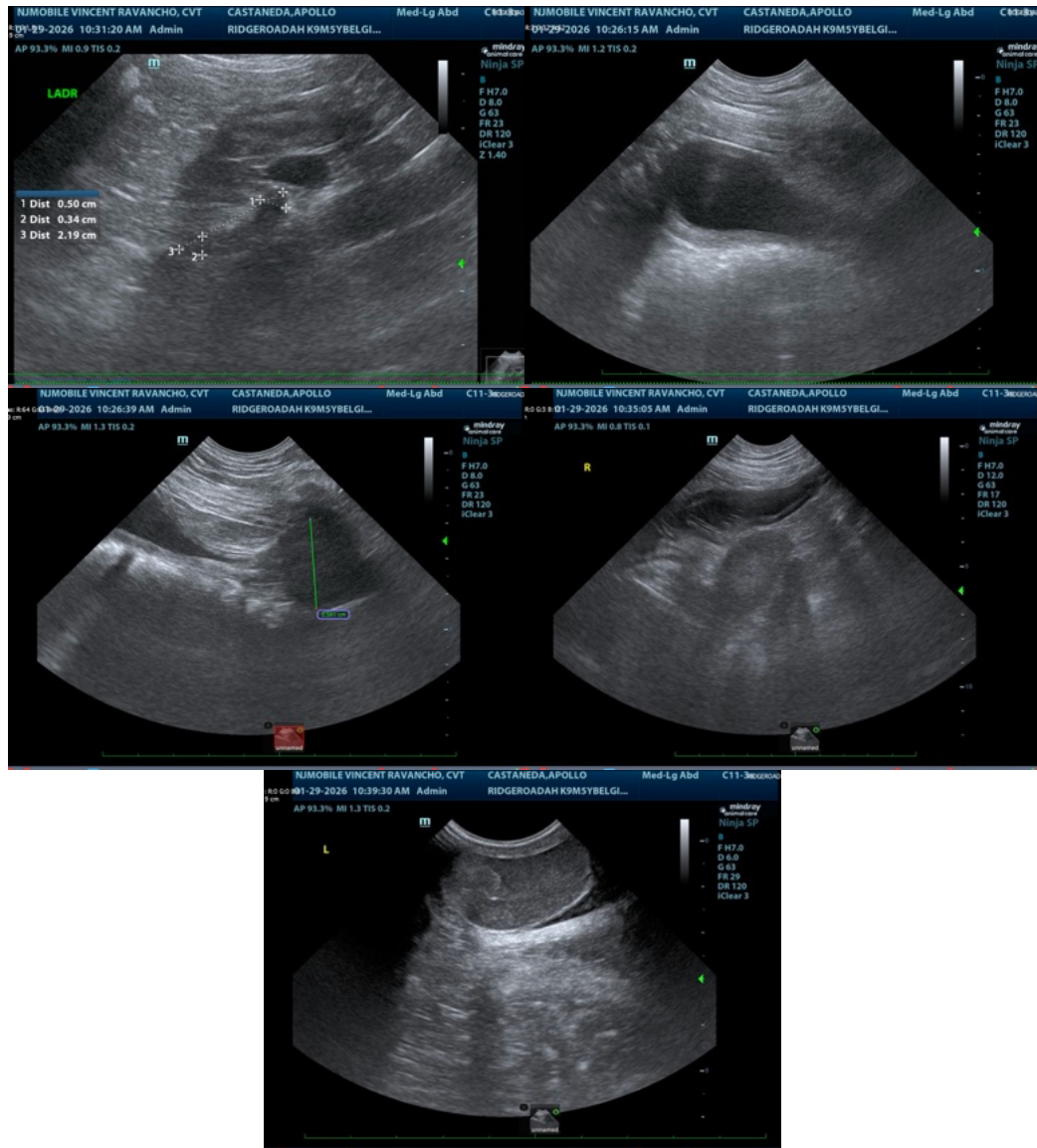

The information and recommendations provided are based on the images presented by the referring veterinarian/sonographer. No evaluation can be communicated regarding pathology that was not visible in the image/video clips provided.

Thank you for this referral. If the clinical or image interpretation does not parallel your findings or if I can be of any further assistance please contact me.

Eric Lindquist, DMV, DABVP (CFM), Cert. IVUSS, CEO of SonoPath.com

Info@SonoPath.com