



**PATIENT**

Snowy Zoey Eggink

**PRESENTING CLINICAL SIGNS**

History: May have been bred. Owners son was uncertain at drop off of timing but when appt was booked owner had mentioned that this would be around day 30?

**SPECIES**

Canine

**ULTRASONOGRAPHIC EXAMINATION OF THE ABDOMEN**

**Urinary System**

**BREED**

Labradr Retriever

The **urinary bladder**, trigone, and pelvic urethra presented normal thicknesses and normal tone. The ureters were not visible which is normal. No uroliths or sediment were visualized and anechoic urine was present. No evidence of inflammatory or neoplastic changes was noted. Ureteral papillae were normal.

**SEX**

Intact Female

The ovaries were uniform and measured 1.0 cm each. The uterine horns and body were visualized and empty measuring up to 0.4 cm in thickness with an empty lumen. There is no viable pregnancy in this patient.

**AGE**

9 months

The **kidneys** revealed normal size and structure, corticomedullary definition and ratio for this age. The cortices presented largely uniform texture with normal echogenic relationship to liver and spleen. Medullary structure differed distinctly from the cortex and no evidence of pelvic dilation was present. The capsules were acceptably uniform without significant irregularities. A slight anechoic cyst was noted at the caudal pole of the left kidney. This is benign. The left kidney measured 6.0 cm. The right kidney measured 6.0 cm.

**WEIGHT**

25 kg

**ULTRASONOGRAPHIC FINDINGS**

**INTERPRETED BY**

Eric Lindquist, DMV  
DABVP, Cert. IVUSS

Normal uterine tract.

Negative pregnancy.

Normal kidneys with a benign anechoic left renal cyst and normal ovaries.

**IMAGING PERFORMED BY**

Crystal Hill

**INTERPRETATION OF THE FINDINGS & FURTHER RECOMMENDATIONS**

**HOSPITAL NAME**

Simcoe AH

No therapy is recommended.

**REFERRING VET**

Dr. Gardiner

**INVOICE**

91919

**DATE**

9/22/21



**PATIENT**

Snowy Zoey Eggink

**SPECIES**

Canine

**BREED**

Labradr Retriever

**SEX**

Intact Female

**AGE**

9 months

**WEIGHT**

25 kg

**INTERPRETED BY**

Eric Lindquist, DMV  
DABVP, Cert. IVUSS

**IMAGING  
PERFORMED BY**

Crystal Hill

**HOSPITAL NAME**

Simcoe AH

**REFERRING VET**

Dr. Gardiner

**INVOICE**

91919

**DATE**

9/22/21

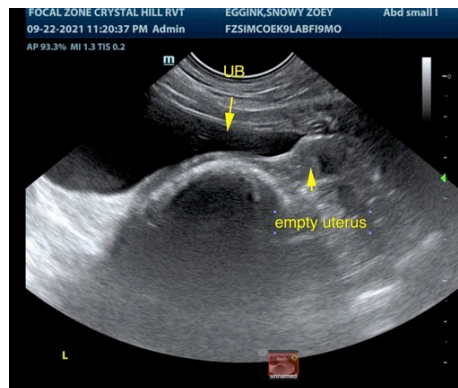
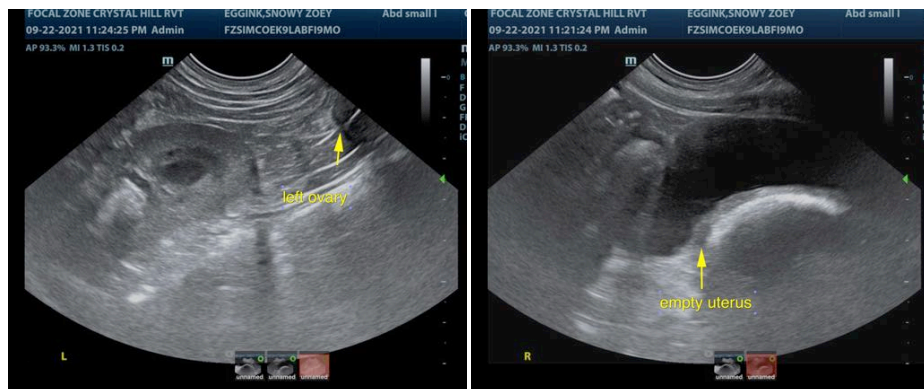
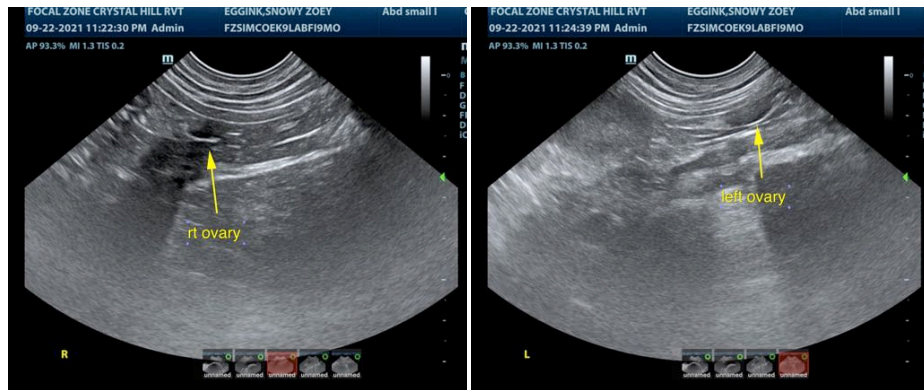
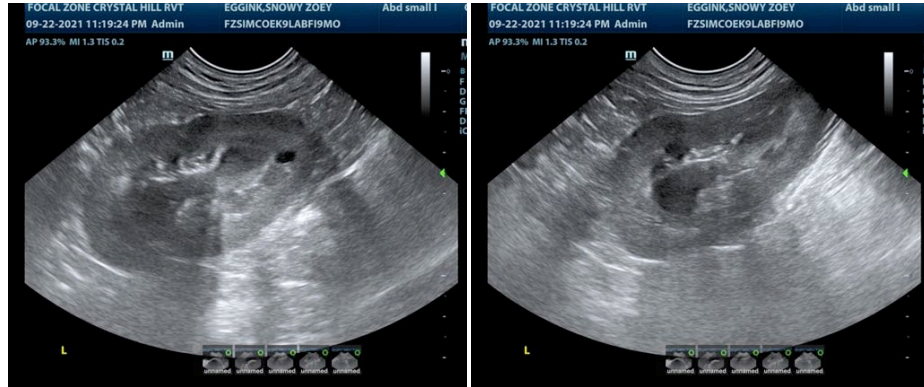



**PATIENT**

Snowy Zoey Eggink

The information and recommendations provided are based on the images presented by the referring veterinarian. No evaluation can be communicated regarding pathology that was not visible in the image/video clips provided.

**SPECIES**

Canine

Thank you for this referral. If the clinical or image interpretation does not parallel your findings or if I can be of any further assistance please contact me.

**BREED**

Labradr Retriever

**Eric Lindquist**, DMV, DABVP, Cert. IVUSS, CEO of SonoPath.com  
Eric.Lindquist@SonoPath.com

**SEX**

Intact Female

**AGE**

9 months

**WEIGHT**

25 kg

**INTERPRETED BY**

Eric Lindquist, DMV  
DABVP, Cert. IVUSS

**IMAGING  
PERFORMED BY**

Crystal Hill

**HOSPITAL NAME**

Simcoe AH

**REFERRING VET**

Dr. Gardiner

**INVOICE**

91919

**DATE**

9/22/21