

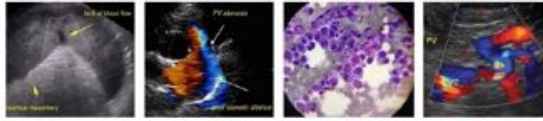

PATIENT	PRESENTING CLINICAL SIGNS
Daisy Duke Mackay	History: pathologic fracture left hind proximal femur, echest rads- no mets, abd scan looking for any primary lesions, neoplasia suspected. Meds: gabapentin, metacam Abnormal PE/Chem/CBC/UA Results: BW-WNL
SPECIES	
Canine	
BREED	ULTRASONOGRAPHIC EXAMINATION OF THE ABDOMEN
Dachshund Cross	Urinary System
SEX	The urinary bladder , trigone, and pelvic urethra presented normal thicknesses and normal tone. The ureters were not visible which is normal. No uroliths or sediment were visualized and anechoic urine was present. No evidence of inflammatory or neoplastic changes was noted. Ureteral papillae were normal.
Spayed female	
AGE	The kidneys revealed normal size and structure, corticomedullary definition and ratio for this age. The cortices presented largely uniform texture with normal echogenic relationship to liver and spleen. Medullary structure differed distinctly from the cortex and no evidence of pelvic dilation was present. The capsules were acceptably uniform without significant irregularities. The left kidney measured 5.03 cm. The right kidney measured 6.84 cm.
8 years	
WEIGHT	Adrenal Glands
16.8 kg	The right adrenal gland was uniform and measured 2.05 x 1.5 mc at the cranial pole and 0.9 cm at the caudal pole. The left adrenal gland was slightly irregular and measured 1.3 x 0.5 cm at the caudal pole and 0.46 cm at the cranial pole.
INTERPRETED BY	
Eric Lindquist, DMV DABVP, Cert. IVUSS	Spleen
IMAGING PERFORMED BY	The spleen presented a smooth homogeneous parenchyma hyperechoic to liver and renal cortical parenchyma. The capsule was smooth without noticeable expansion or deviation from within the spleen or adjacent pathology. The splenic vasculature demonstrated normal volume without signs of congestion or thrombosis. No sonographic evidence of acute or chronic inflammatory, neoplastic, or infarctual changes was noted.
Kelly Reshny, RVT	
HOSPITAL NAME	Liver
East Credit VH	The liver images submitted revealed subjectively normal liver size, contour, and structure. Parenchymal echogenicity was naturally coarse and hypoechoic to the spleen. Vascular and biliary tracts were of normal volume with no evidence of congestion. The gallbladder presented acceptably thin walls with primarily anechoic content. The cystic and common bile ducts were normal. No pathological hepatic lymphadenopathy was evident. No overt structural evidence of inflammatory, infiltrative or regenerative pathology was evident.
REFERRING VET	
Dr. Webster	
INVOICE	
32669	
DATE	
8/31/22	



PATIENT

Gastrointestinal

Daisy Duke Mackay

Examination of the **gastrointestinal tract** revealed a stomach and intestine free of stasis, of normal wall thickness, acceptable curvilinear mural detail, and peristaltic activity. Reactive mesentery or remodeled mesentery was noted associated with the small intestine. This appears to be stable. However, midabdominal palpation is warranted to assess for any discomfort.

SPECIES

Canine

BREED

Dachshund Cross

Pancreas

The base and limbs of the **pancreas** were observed to be largely isoechoic to surrounding omental fat. Pancreatic duct and capsular contour were acceptably normal and parenchyma respected normal curvilinear patterns. No overt evidence of active inflammatory or neoplastic disease was noted.

SEX

Spayed female

Femur

Proximal femur was imaged in this patient and a mild amount of disrupted architecture was noted and irregular periosteum. A region of approximately 5-8 cm revealed heterogenous, mixed echogenic periosteal and osteolysis was noted. There were slight amount of regional inflammation.

AGE

8 years

WEIGHT

16.8 kg

ULTRASONOGRAPHIC FINDINGS

Bony lysis. Osteomyelitis, early osteosarcoma or fungal disease possible. Slightly irregular left adrenal gland. Otherwise, unremarkable abdomen.

INTERPRETED BY

Eric Lindquist, DMV
DABVP, Cert. IVUSS

INTERPRETATION OF THE FINDINGS & FURTHER RECOMMENDATIONS

There was no evidence of abdominal disease directly related to the bony lesions.

IMAGING PERFORMED BY

Kelly Reshny, RVT

HOSPITAL NAME

East Credit VH

REFERRING VET

Dr. Webster

INVOICE

32669

DATE

8/31/22



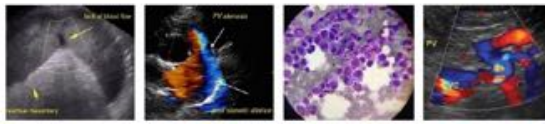

PATIENT

Daisy Duke Mackay

SPECIES

Canine

BREED

Dachshund Cross

SEX

Spayed female

AGE

8 years

WEIGHT

16.8 kg

INTERPRETED BY

Eric Lindquist, DMV
DABVP, Cert. IVUS

**IMAGING
PERFORMED BY**

Kelly Reshny, RVT

HOSPITAL NAME

East Credit VH

REFERRING VET

Dr. Webster

INVOICE

32669

DATE

8/31/22

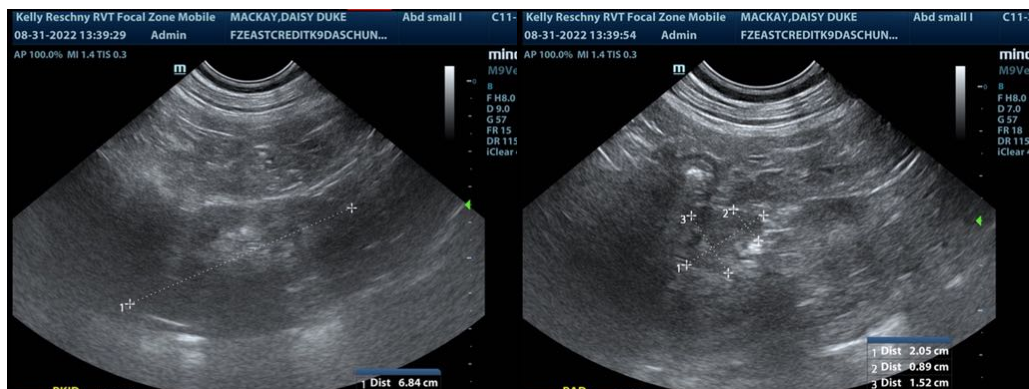
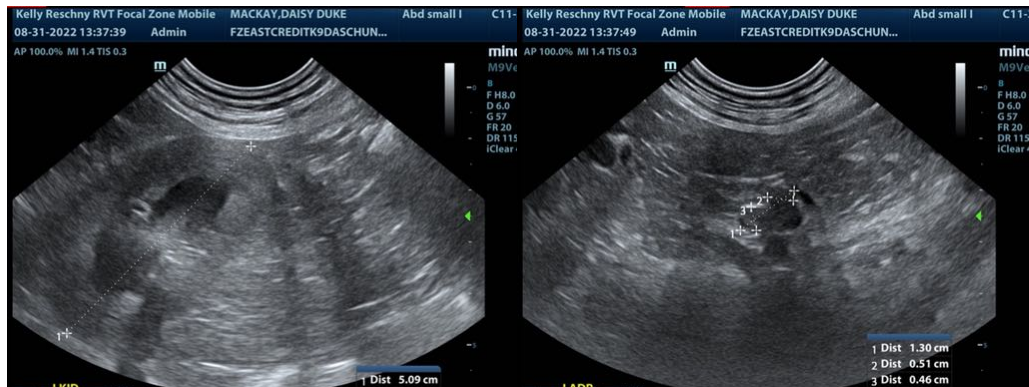
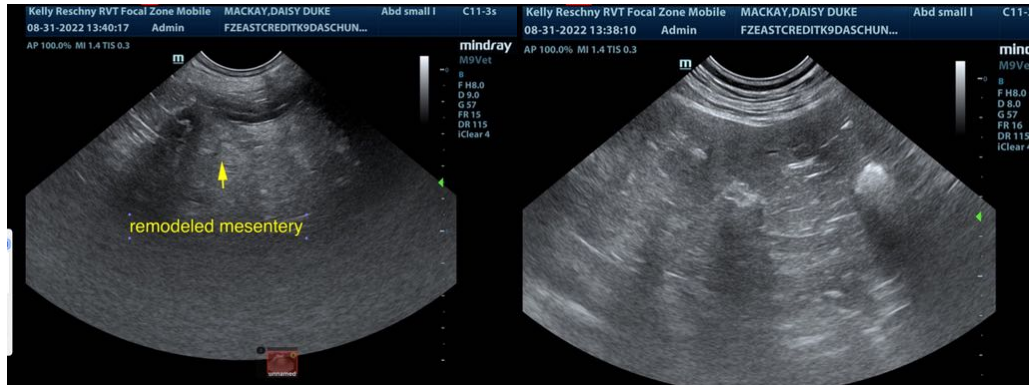

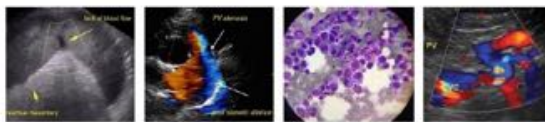

PATIENT

Daisy Duke Mackay

The information and recommendations provided are based on the images presented by the referring veterinarian/sonographer. No evaluation can be communicated regarding pathology that was not visible in the image/video clips provided.

SPECIES

Canine

Thank you for this referral. If the clinical or image interpretation does not parallel your findings or if I can be of any further assistance please contact me.

BREED

Dachshund Cross

Eric Lindquist, DMV, DABVP, Cert. IVUSS, CEO of SonoPath.com
Eric.Lindquist@SonoPath.com

SEX

Spayed female

AGE

8 years

WEIGHT

16.8 kg

INTERPRETED BY

Eric Lindquist, DMV
DABVP, Cert. IVUSS

IMAGING PERFORMED BY

Kelly Reshny, RVT

HOSPITAL NAME

East Credit VH

REFERRING VET

Dr. Webster

INVOICE

32669

DATE

8/31/22