



PATIENT PRESENTING CLINICAL SIGNS

Nala Cox History: Weight loss, large mass along right side of the trachea.

SPECIES ULTRASONOGRAPHIC EXAMINATION OF THE THYROID

Canine The right thyroid region revealed a 2.0 x 3.0 cm mineralizing and irregularly expansive mass. The mass appears to be fairly encapsulated, however, the irregular contour is concerning regarding resectability. The mass expands upon regional structures while remaining encapsulated. The mass deviated the esophagus and impinges upon the trachea. This appears localized to the right thyroid region. The mass is moderately vascular. The left thyroid lobe appeared normal at 0.5 cm.

BREED

Goldendoodle

SEX ULTRASONOGRAPHIC FINDINGS

Spayed Female Right thyroid lobar mass, potentially resectable.

AGE

12 years

INTERPRETATION OF THE FINDINGS & FURTHER RECOMMENDATIONS

CT for surgical planning would be ideal or direct exploratory surgery. However, expansion into regional tissues is a concern. There is a minimal potential that hyperthyroidism is a paraneoplastic effect; therefore, full thyroid evaluation is recommended. Chest radiographs are also warranted to assess for metastatic disease.

WEIGHT

22 kg

INTERPRETED BY

Eric Lindquist, DMV
DABVP, Cert. IVUSS

IMAGING PERFORMED BY

Kelly Reshny, RVT

HOSPITAL NAME

Grand River VH

REFERRING VET

Dr. Hornak

INVOICE

91497

DATE

7/29/21

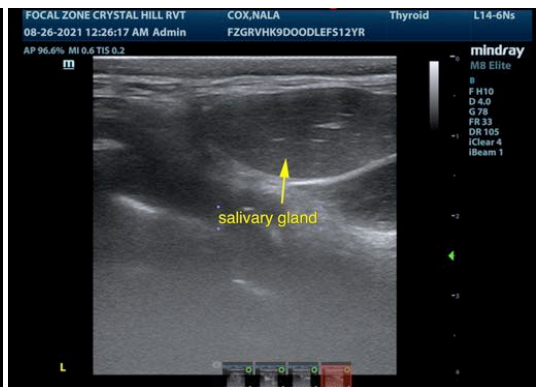
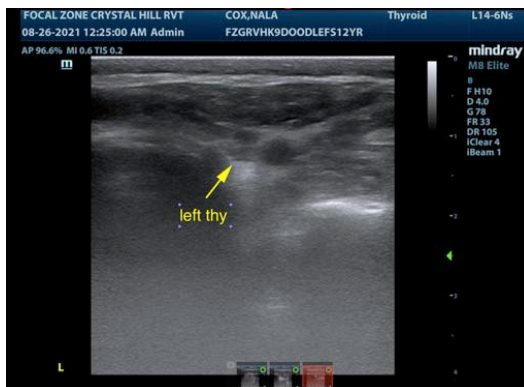
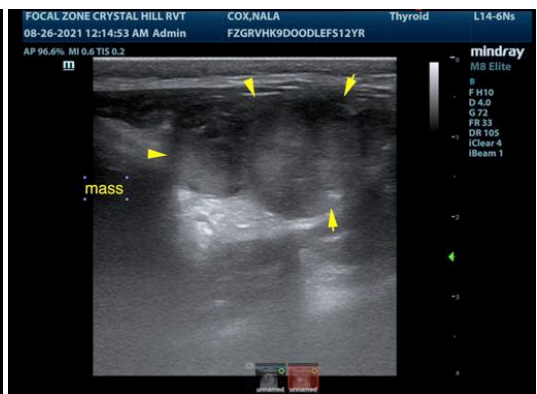
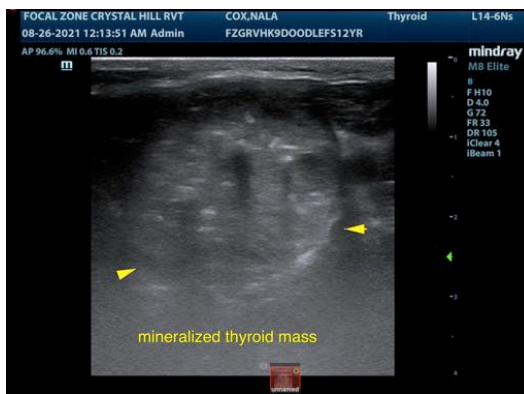



PATIENT

Nala Cox

SPECIES

Canine

BREED

Goldendoodle

SEX

Spayed Female

AGE

12 years

WEIGHT

22 kg

INTERPRETED BY

Eric Lindquist, DMV
DABVP, Cert. IVUSS

**IMAGING
PERFORMED BY**

Kelly Reshny, RVT

HOSPITAL NAME

Grand River VH

REFERRING VET

Dr. Hornak

INVOICE

91497

DATE

7/29/21

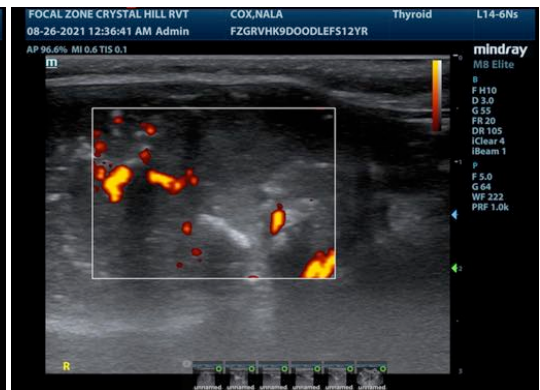
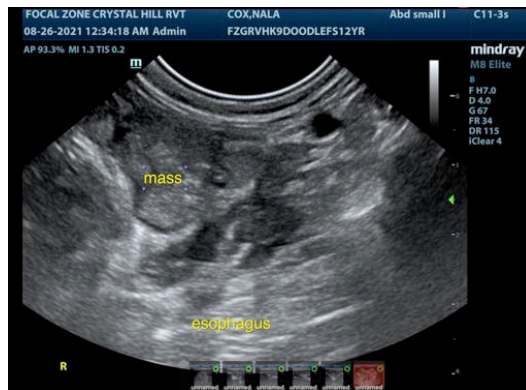
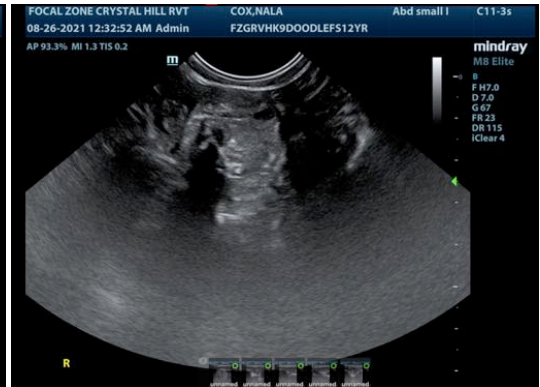

The information and recommendations provided are based on the images presented by the referring veterinarian. No evaluation can be communicated regarding pathology that was not visible in the image/video clips provided.

Thank you for this referral. If the clinical or image interpretation does not parallel your findings or if I can be of any further assistance please contact me.

Eric Lindquist, DMV, DABVP, Cert. IVUSS, CEO of SonoPath.com
Eric.Lindquist@SonoPath.com