

**PATIENT**

Finch Westover

**SPECIES**

Canine

**BREED**

Cairn Terrier

**SEX**

Spayed female

**AGE**

8 years

**WEIGHT**

8.4 kg

**INTERPRETED BY**

Eric Lindquist, DMV,  
 DABVP, Cert. IVUSS,  
 CEO of SonoPath.com

**IMAGING PERFORMED BY**

Amanda Stewart

**HOSPITAL NAME**

Governors Road AH

**REFERRING VET**

Dr. Dogar

**INVOICE**

77908

**DATE**

5/25/26

**PRESENTING CLINICAL SIGNS**

History: Ongoing diarrhea 4-5x/day  
 QAR HR 100 RR 20. Normal heart and lungs. Slightly tacky mm's. CRT < 2 sec. Mild dental tartar  
 Normal eyes/ears and LN's  
 Normal abdominal palpation; not painful  
 Temp 38.1 C  
 Current Medications Gabapentin & Metronidazole  
 Abnormal PE/Chem/CBC/UA Results: Basophils: 0.18 (0.0-0.1) Rest normal Primary Question to Be Answered in This Exam Mass/Tumour Vs other for GI upsets

**ULTRASONOGRAPHIC EXAMINATION OF THE ABDOMEN**

**Urinary System**

The **urinary bladder**, trigone, and pelvic urethra presented normal thicknesses and normal tone. The ureters were not visible which is normal. No uroliths or sediment were visualized and anechoic urine was present. No evidence of inflammatory or neoplastic changes was noted. Ureteral papillae were normal.

The **kidneys** revealed normal size and structure, corticomedullary definition and ratio for this age. The cortices presented largely uniform texture with normal echogenic relationship to liver and spleen. Medullary structure differed distinctly from the cortex and no evidence of pelvic dilation was present. The capsules were acceptably uniform without significant irregularities. The right kidney measured 4.45 cm. The left kidney measured 3.93 cm.

**Adrenal Glands**

Both **adrenal glands** were visualized and recognized as having normal shape, size, position and echogenicity for this breed. The phrenic vasculature, glandular echogenicity and detail were unremarkable. Capsule, cortex, and medullary definition were normal for this age patient. The left adrenal gland measured 1.58 x 0.41 cm at the caudal pole and 0.44 cm at the cranial pole. The right adrenal gland measured 1.55 x 0.89 cm at the cranial pole and 0.36 cm at the caudal pole.

**Spleen**

The **spleen** presented a smooth homogeneous parenchyma hyperechoic to liver and renal cortical parenchyma. The capsule was smooth without noticeable expansion or deviation from within the spleen or adjacent pathology. The splenic vasculature demonstrated normal volume without signs of congestion or thrombosis. No sonographic evidence of acute or chronic inflammatory, neoplastic, or infarctual changes was noted.

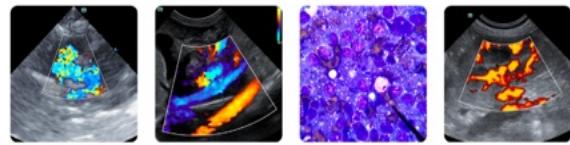

**PATIENT**

Finch Westover

**SPECIES**

Canine

**BREED**

Cairn Terrier

**SEX**

Spayed female

**AGE**

8 years

**WEIGHT**

8.4 kg

**INTERPRETED BY**

Eric Lindquist, DMV,  
DABVP, Cert. IVUSS,  
CEO of SonoPath.com

**IMAGING  
PERFORMED BY**

Amanda Stewart

**HOSPITAL NAME**

Governors Road AH

**REFERRING VET**

Dr. Dogar

**INVOICE**

77908

**DATE**

5/25/26

**Liver**

The **liver** images submitted revealed subjectively normal liver size, contour, and structure. Parenchymal echogenicity was naturally coarse and hypoechoic to the spleen. Vascular and biliary tracts were of normal volume with no evidence of congestion. The gallbladder presented acceptably thin walls with primarily anechoic content. The cystic and common bile ducts were normal. No pathological hepatic lymphadenopathy was evident. No overt structural evidence of inflammatory, infiltrative or regenerative pathology was evident.

**Gastrointestinal**

Examination of the **gastrointestinal tract** revealed a stomach and intestine free of stasis, of normal wall thickness, acceptable curvilinear mural detail, and peristaltic activity. Minor retention of ingesta was noted in the stomach. Small and large intestine demonstrated normal luminal chyme and stool consistency respectively. Soft stool was noted in the colon. No obstructive or overt infiltrative disease was noted. No associated abnormal lymphatic activity was noted.

**Pancreas**

The base and limbs of the **pancreas** were observed to be largely isoechoic to surrounding omental fat. Pancreatic duct and capsular contour were acceptably normal and parenchyma respected normal curvilinear patterns. No overt evidence of active inflammatory or neoplastic disease was noted.

**ULTRASONOGRAPHIC FINDINGS**

- Soft stool.
- Non-specific GI upset.
- Fairly benign abdomen.

**INTERPRETATION OF THE FINDINGS & FURTHER RECOMMENDATIONS**

There was no evidence of foreign bodies. Supportive care should prove effective.

Dietary indiscretion, food intolerance, structurally significant inflammatory bowel or occult parasitism and occult Addison's are all potentials.

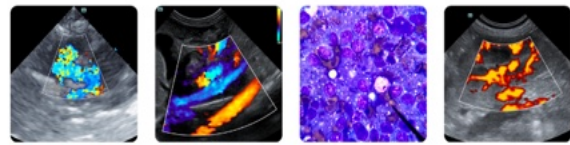

**PATIENT**

Finch Westover

**SPECIES**

Canine

**BREED**

Cairn Terrier

**SEX**

Spayed female

**AGE**

8 years

**WEIGHT**

8.4 kg

**INTERPRETED BY**

Eric Lindquist, DMV,  
 DABVP, Cert. IVUSS,  
 CEO of SonoPath.com

**IMAGING PERFORMED BY**

Amanda Stewart

**HOSPITAL NAME**

Governors Road AH

**REFERRING VET**

Dr. Dogar

**INVOICE**

77908

**DATE**

5/25/26

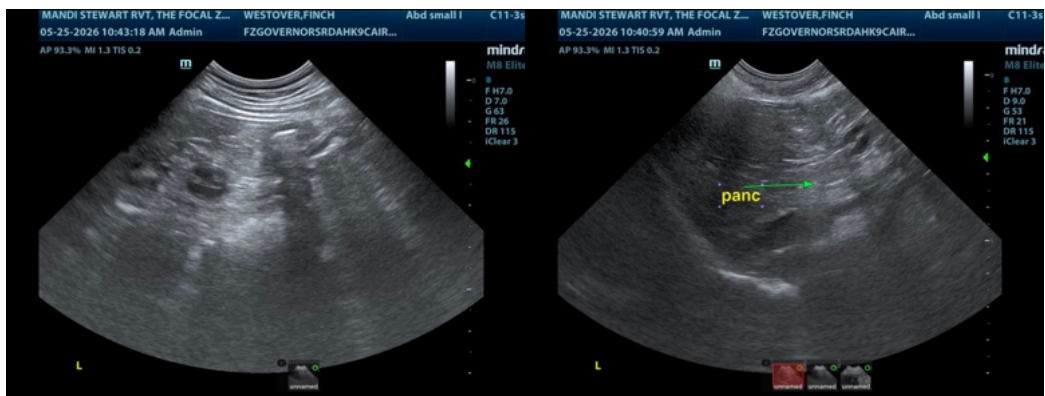
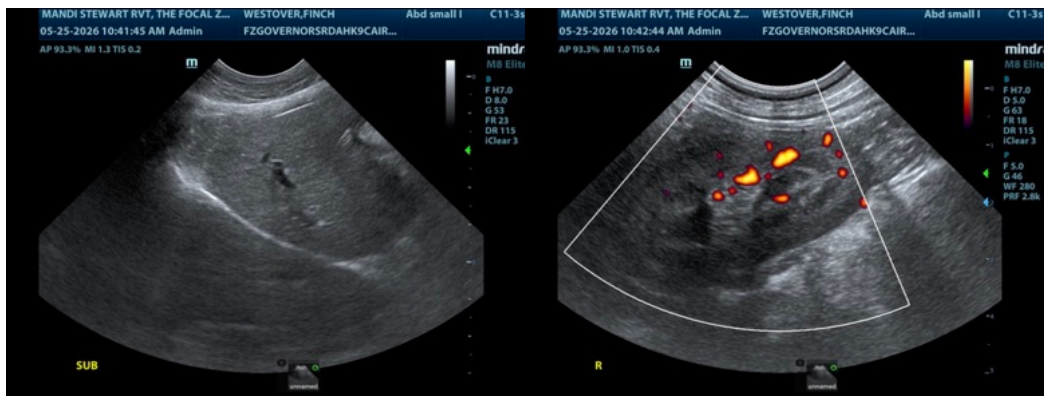
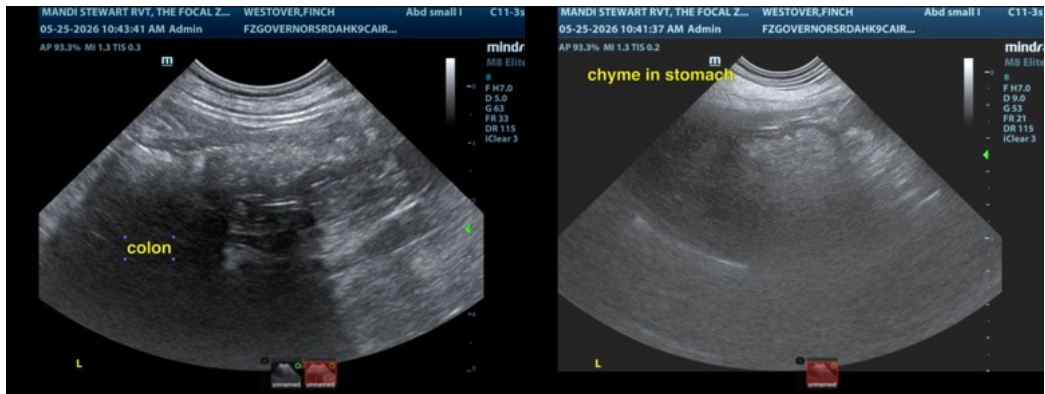

The information and recommendations provided are based on the images presented by the referring veterinarian/sonographer. No evaluation can be communicated regarding pathology that was not visible in the image/video clips provided.

Thank you for this referral. If the clinical or image interpretation does not parallel your findings or if I can be of any further assistance please contact me.

**Eric Lindquist, DMV, DABVP, Cert. IVUSS, CEO of SonoPath.com**

[info@SonoPath.com](mailto:info@SonoPath.com)