

**PATIENT PRESENTING CLINICAL SIGNS**

Winnie Dus Chronic cough currently on theophylline, inhalant pred, furosemide, tramadol, gabapentin, thyroxine  
 Abnormal PE/Chem/CBC/UA Results: ALP 245(5-160)

**SPECIES**

Canine

**BREED**

Jack Russell Terrier

**SEX**

Spayed Female

**AGE**

12 years

**WEIGHT**

10.5 kg

**INTERPRETED BY**

 Eric Lindquist, DMV  
 DABVP, Cert. IVUSS

**IMAGING PERFORMED BY**

Kelly Reshny, RVT

**HOSPITAL NAME**

Hartzel AH

**REFERRING VET**

Dr. McSpadden

**ULTRASONOGRAPHIC EXAMINATION OF THE HEART**

The echocardiogram in this patient demonstrated normal **left atrial** size based on 3 separate methods of LA evaluation. The cranial and caudal **mitral** valve leaflets presented normal linear structure, extension in systole, and union in diastole with normal kinesis. The **left ventricle** presented thicknesses with linear contour and was not dilated nor restricted. The **myocardium** presented normal echogenicity without subjective evidence of significant fibrotic or ischemic disease. **Contractility** of the ventricular walls was adequate and in normal range for this patient evidenced by the fractional shortening measurement and subjective evaluation of the different regions of the myocardium. The **left ventricular outflow** tract demonstrated normal laminar flow and subjective structural integrity. The **right atrium** and auricle revealed normal size, structure and content. No evidence of masses was noted. **Tricuspid** valvular assessment demonstrated adequate linear morphology and kinesis. The **right ventricle** was of normal size (1/3 diameter of LV), chordae structure, myocardial echogenicity and thickness. **Pulmonary outflow** tract assessment revealed normal valve structure, laminar flow, and diameter (approx.1:1 pa/ao ratio). No visible **pericardial** or free pleura fluid was noted. The cranial **mediastinum and pericardial and extra-cardiac regions** were free of masses in the visible window.

CANINE CARDIAC PARAMETERS	MR VMAX (m/s)	TR VMAX (m/s)	LA/AO (Boon method)	LA/AO (Heart Base; Swe)	FS (%)	EF (%)	EPSS (cm)
NORMAL PARAMETER	4.5-5.5	<2.7	1.3	<1.6	28-40	40-100	<0.6
PATIENT			1.11	1.16	45	78	0.1
CANINE CARDIAC PARAMETERS	HR (BPM)	AV VMAX (m/s)	PV MAX (m/s)	BODY WEIGHT (kg)	LA 2D short axis Base view (cm)	LVIDd Avg; 2D and m- mode short axis (cm)	LVIDs Avg; 2D and m- mode short axis (cm)
NORMAL PARAMETER	50-100	0.7-1.7	0.7-1.6				
PATIENT	154	2.0	1.21	10.5 kg	2.36	1.7	

**ULTRASONOGRAPHIC FINDINGS**

Normal echocardiogram.

**INVOICE**
**INTERPRETATION OF THE FINDINGS & FURTHER RECOMMENDATIONS**
**DATE**

12/22/21

The cough is not cardiogenic in this patient. Primary respiratory protocol is recommended based on radiographs and clinical findings.



**PATIENT**

Winnie Dus

**SPECIES**

Canine

**BREED**

Jack Russell Terrier

**SEX**

Spayed Female

**AGE**

12 years

**WEIGHT**

10.5 kg

**INTERPRETED BY**

Eric Lindquist, DMV  
DABVP, Cert. IVUS

**IMAGING  
PERFORMED BY**

Kelly Reshny, RVT

**HOSPITAL NAME**

Hartzel AH

**REFERRING VET**

Dr. McSpadden

**INVOICE**

**DATE**

12/22/21

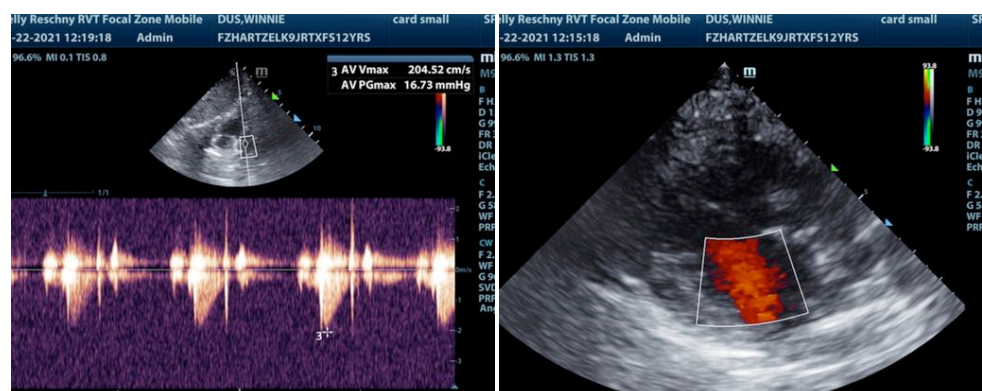
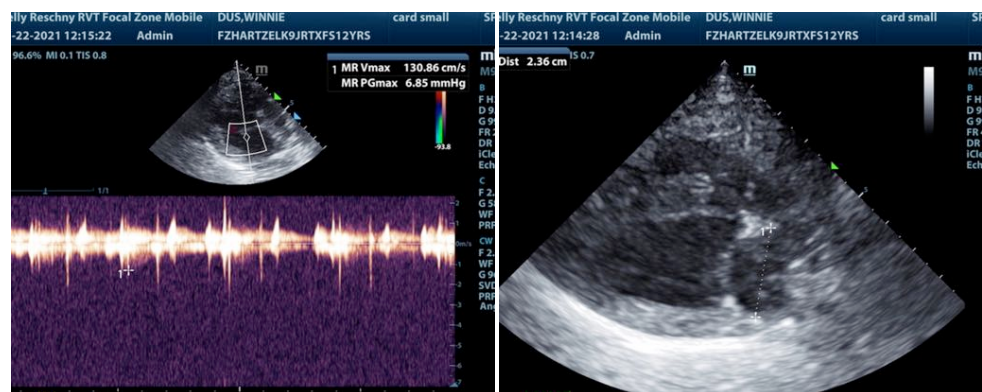
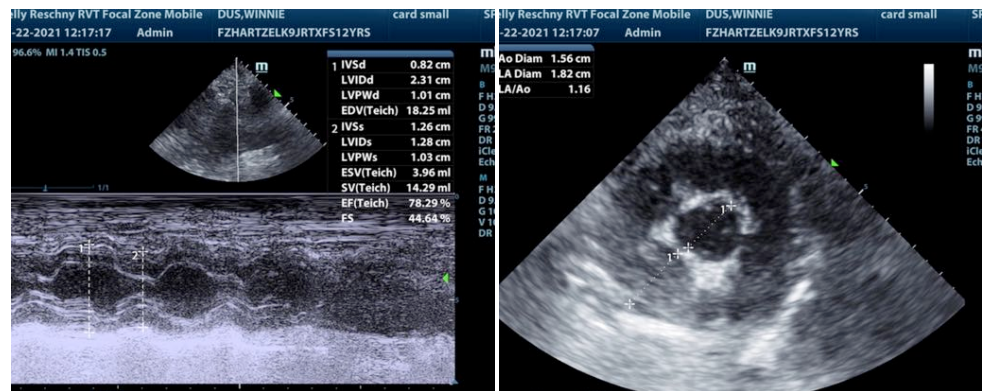
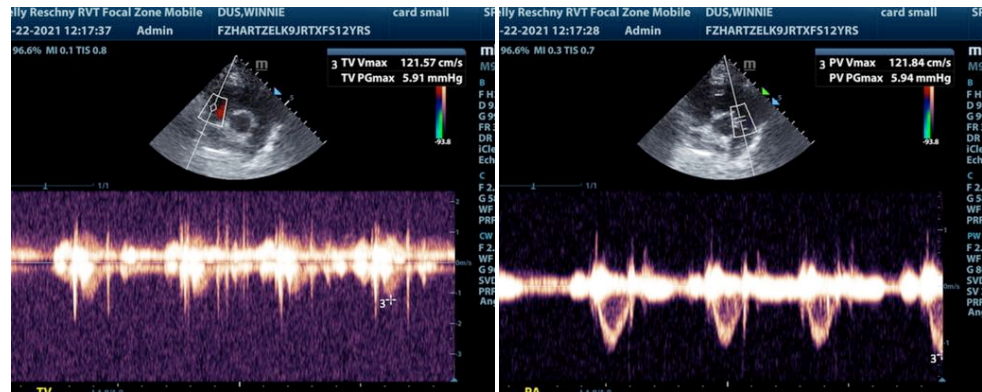



**PATIENT**

Winnie Dus

**SPECIES**

Canine

**BREED**

Jack Russell Terrier

**SEX**

Spayed Female

**AGE**

12 years

**WEIGHT**

10.5 kg

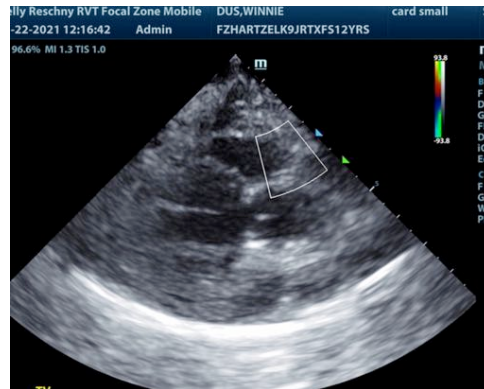

The information and recommendations provided are based on the images presented by the referring veterinarian. No evaluation can be communicated regarding pathology that was not visible in the image/video clips provided.

Thank you for this referral. If the clinical or image interpretation does not parallel your findings or if I can be of any further assistance please contact me.

**Eric Lindquist**, DMV, DABVP, Cert. IVUSS, CEO of SonoPath.com  
Eric.Lindquist@SonoPath.com

**INTERPRETED BY**

Eric Lindquist, DMV  
DABVP, Cert. IVUSS

**IMAGING PERFORMED BY**

Kelly Reschny, RVT

**HOSPITAL NAME**

Hartzel AH

**REFERRING VET**

Dr. McSpadden

**INVOICE**

**DATE**

12/22/21