



PATIENT

Jack Clark

PRESENTING CLINICAL SIGNS

History: P presented for recheck of liver enzymes. P has torn L CCL, seen at E-clinic. P is NOT PU/PD
Abnormal PE/Chem/CBC/UA Results: ALKP 1248

SPECIES

Canine

ULTRASONOGRAPHIC EXAMINATION OF THE ABDOMEN

Urinary System

BREED

Tibetan Terrier

The **urinary bladder**, trigone, and pelvic urethra presented normal thicknesses and normal tone. The ureters were not visible which is normal. No uroliths or sediment were visualized and anechoic urine was present. No evidence of inflammatory or neoplastic changes was noted. Ureteral papillae were normal.

SEX

Neutered male

The **kidneys** revealed largely normal size and structure, corticomedullary definition and ratio (cortex 1/3 of medulla) were essentially maintained with some age-related loss of curvilinear patterns regarding the capsule and C/M junction. The cortices presented largely uniform texture with some increased echogenicity expected for his age patient. Medullary structure differed distinctly from that of the cortex and no evidence of pelvic dilation was present. The right kidney measured 5.3 cm. The left kidney measured 4.64 cm.

AGE

9 years

WEIGHT

26.4 lbs

Adrenal Glands

Both **adrenal glands** were visualized and recognized as having normal shape, size, position and echogenicity for this breed. The phrenic vasculature, glandular echogenicity and detail were unremarkable. Capsule, cortex, and medullary definition were normal for this age patient. The left adrenal gland measured 1.29 x 0.53 cm at the caudal pole and 0.4 cm at the cranial pole. The right adrenal gland measured 1.85 x 0.45 cm at the caudal pole and 0.57 cm at the cranial pole.

INTERPRETED BY

Eric Lindquist, DMV
DABVP, Cert. IVUSS

IMAGING PERFORMED BY

Carolina Veterinary
Mobile

Spleen

The **spleen** presented a smooth homogeneous parenchyma hyperechoic to liver and renal cortical parenchyma. The capsule was smooth without noticeable expansion or deviation from within the spleen or adjacent pathology. The splenic vasculature demonstrated normal volume without signs of congestion or thrombosis. No sonographic evidence of acute or chronic inflammatory, neoplastic, or infarctual changes was noted.

HOSPITAL NAME

Monroe Road AH

Liver

REFERRING VET

Dr. Widay

The **liver** images from right and left intercostal as well as subcostal views revealed subjectively normal liver size, contour, and structure. Some age-related parenchymal remodeling was noted but likely not clinically significant at this time. Vascular and biliary tracts were of normal volume and no evidence of congestion was noted. The gallbladder presented some dependent debris with essentially normal contour. The cystic and common bile ducts were normal. No overt evidence of active inflammatory, infiltrative or regenerative pathology was noted but should be paired with current or past LE elevations regarding any clinical significance to this presentation. The hepatic lymph nodes were unremarkable.

INVOICE

46643

DATE

8/16/23

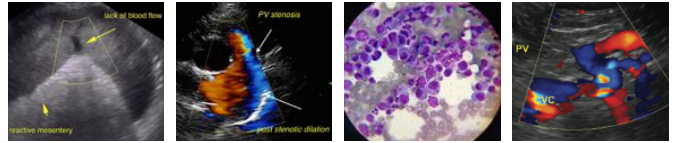

PATIENT

Jack Clark

Gastrointestinal

The **stomach** in this patient revealed soft shadowing material. This is most consistent with a post prandial presentation. However, soft foreign matter cannot be completely ruled out. The small intestines and colon were unremarkable.

SPECIES

Canine

Pancreas

The base and limbs of the **pancreas** were observed to be largely isoechoic to surrounding omental fat. Pancreatic duct and capsular contour were acceptably normal and parenchyma respected normal curvilinear patterns. No overt evidence of active inflammatory or neoplastic disease was noted.

BREED

Tibetan Terrier

SEX

Neutered male

ULTRASONOGRAPHIC FINDINGS

Benign abdomen.

Benign hepatopathy.

AGE

9 years

Soft shadowing material in the stomach.

WEIGHT

26.4 lbs

INTERPRETATION OF THE FINDINGS & FURTHER RECOMMENDATIONS

The changes are largely age related. There is no contraindication to anesthetic procedure.

INTERPRETED BY

Eric Lindquist, DMV
DABVP, Cert. IVUSS

**IMAGING
PERFORMED BY**

Carolina Veterinary
Mobile

HOSPITAL NAME

Monroe Road AH

REFERRING VET

Dr. Widay

INVOICE

46643

DATE

8/16/23



PATIENT

Jack Clark

SPECIES

Canine

BREED

Tibetan Terrier

SEX

Neutered male

AGE

9 years

WEIGHT

26.4 lbs

INTERPRETED BY

Eric Lindquist, DMV
DABVP, Cert. IVUSS

IMAGING PERFORMED BY

Carolina Veterinary
Mobile

HOSPITAL NAME

Monroe Road AH

REFERRING VET

Dr. Widay

INVOICE

46643

DATE

8/16/23

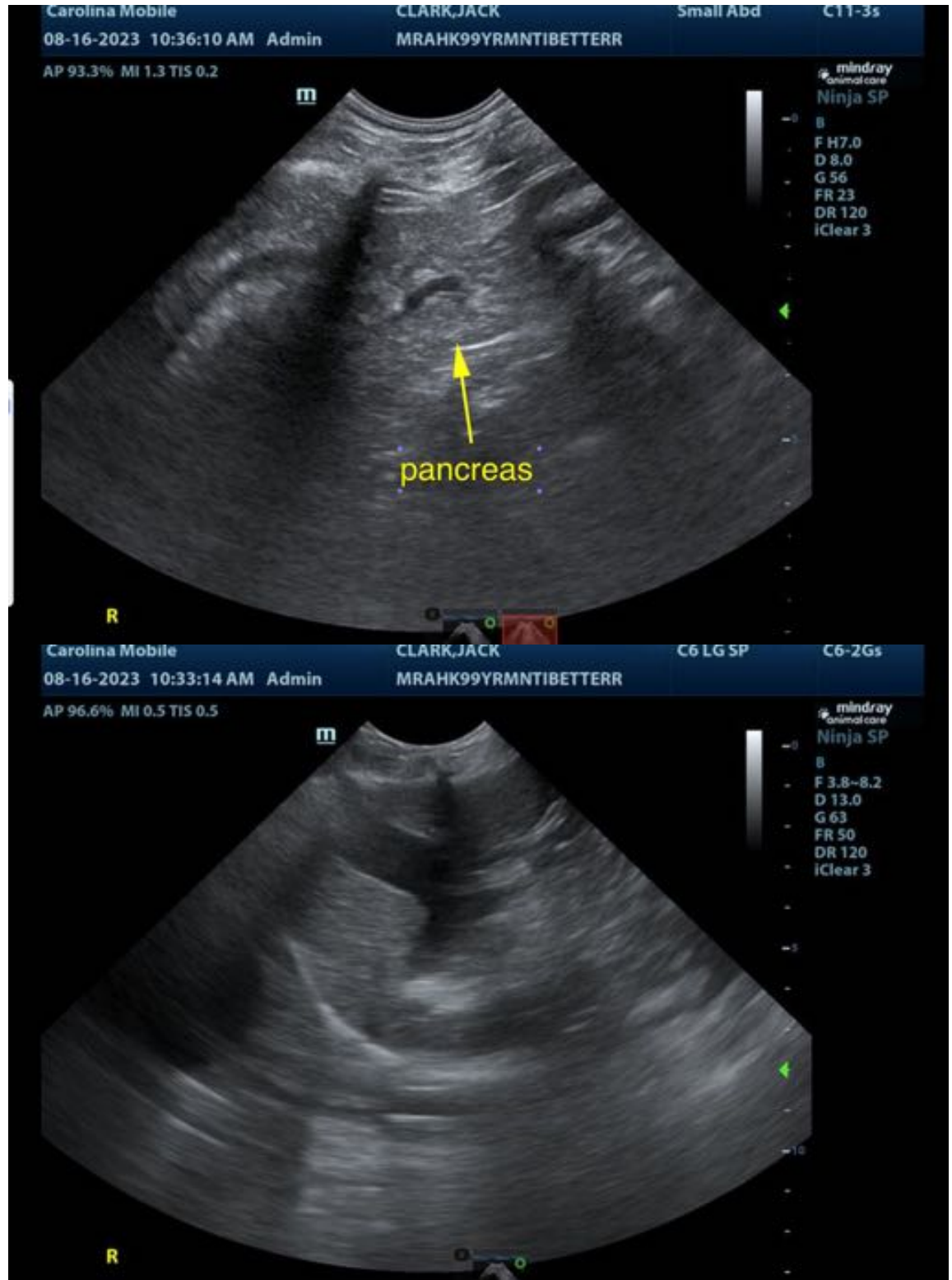



PATIENT

Jack Clark

SPECIES

Canine

BREED

Tibetan Terrier

SEX

Neutered male

AGE

9 years

WEIGHT

26.4 lbs

INTERPRETED BY

Eric Lindquist, DMV
DABVP, Cert. IVUS

IMAGING PERFORMED BY

Carolina Veterinary
Mobile

HOSPITAL NAME

Monroe Road AH

REFERRING VET

Dr. Widay

INVOICE

46643

DATE

8/16/23

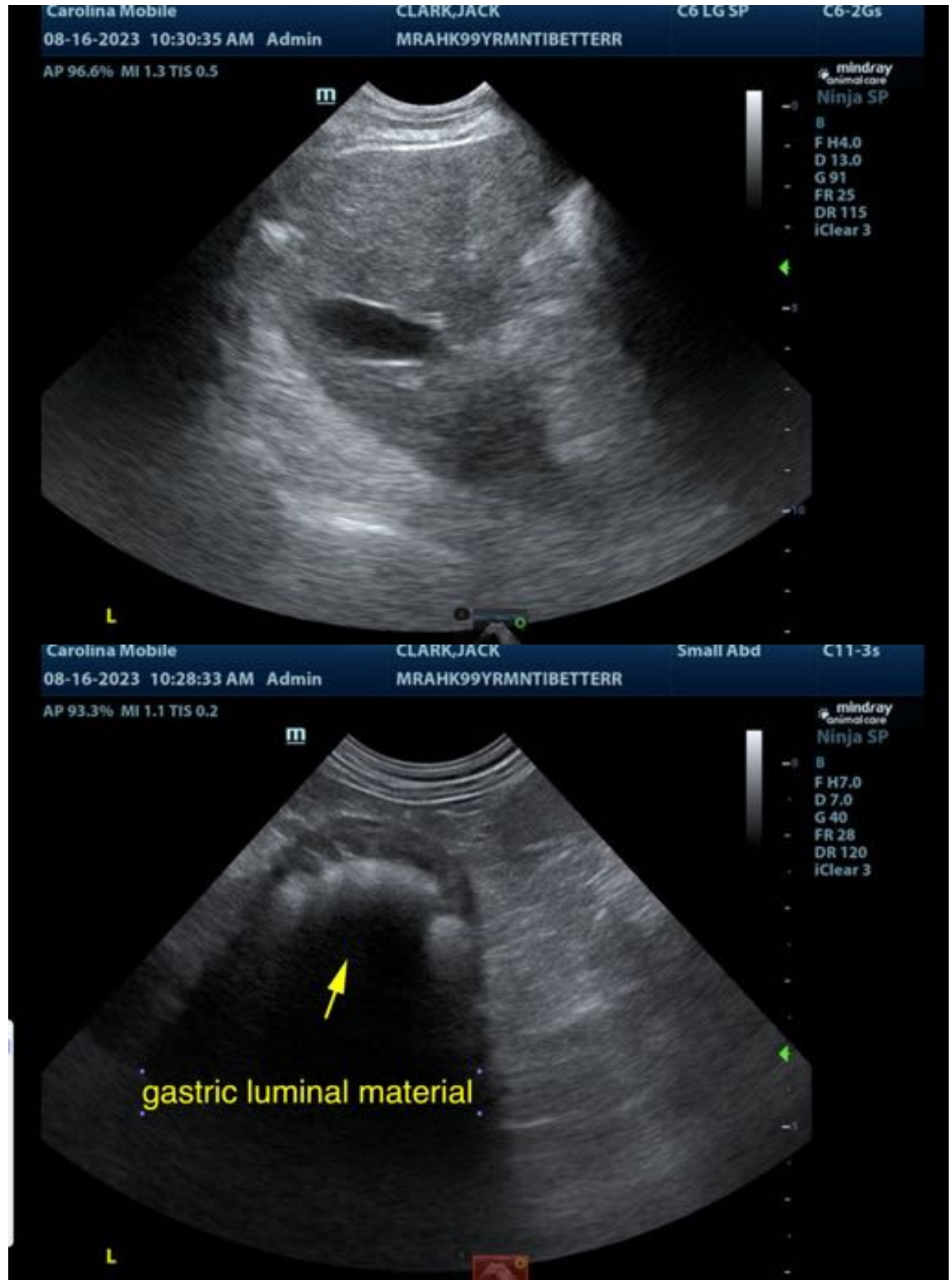

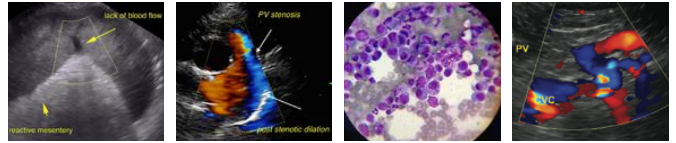

PATIENT

Jack Clark

SPECIES

Canine

BREED

Tibetan Terrier

SEX

Neutered male

AGE

9 years

WEIGHT

26.4 lbs

INTERPRETED BY

Eric Lindquist, DMV
DABVP, Cert. IVUSS

IMAGING PERFORMED BY

Carolina Veterinary
Mobile

HOSPITAL NAME

Monroe Road AH

REFERRING VET

Dr. Widay

INVOICE

46643

DATE

8/16/23



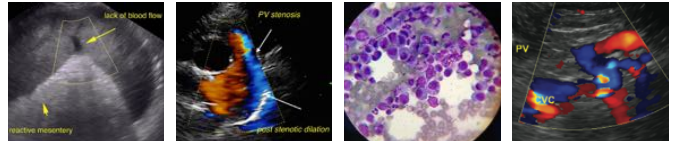

PATIENT

Jack Clark

SPECIES

Canine

BREED

Tibetan Terrier

SEX

Neutered male

AGE

9 years

WEIGHT

26.4 lbs

INTERPRETED BY

Eric Lindquist, DMV
DABVP, Cert. IVUSS

IMAGING PERFORMED BY

Carolina Veterinary
Mobile

HOSPITAL NAME

Monroe Road AH

REFERRING VET

Dr. Widay

INVOICE

46643

DATE

8/16/23



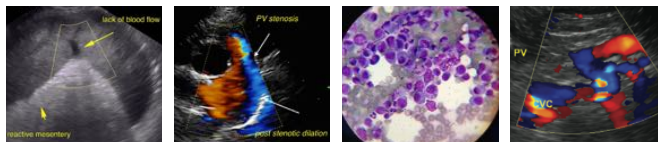

PATIENT

Jack Clark

SPECIES

Canine

BREED

Tibetan Terrier

SEX

Neutered male

AGE

9 years

WEIGHT

26.4 lbs

INTERPRETED BY

Eric Lindquist, DMV
DABVP, Cert. IVUSS

IMAGING PERFORMED BY

Carolina Veterinary
Mobile

HOSPITAL NAME

Monroe Road AH

REFERRING VET

Dr. Widay

INVOICE

46643

DATE

8/16/23



The information and recommendations provided are based on the images presented by the referring veterinarian/sonographer. No evaluation can be communicated regarding pathology that was not visible in the image/video clips provided.

Thank you for this referral. If the clinical or image interpretation does not parallel your findings or if I can be of any further assistance please contact me.

Eric Lindquist, DMV, DABVP, Cert. IVUSS, CEO of SonoPath.com
info@SonoPath.com