



PATIENT

Stella Levine

SPECIES

Canine

BREED

Australian Shepherd

SEX

Spayed female

AGE

9 years

WEIGHT

46 lbs

INTERPRETED BY

Eric Lindquist, DMV
DABVP, Cert. IVUSS

IMAGING PERFORMED BY

Ginny Dodd DVM,
DABVP (CFP)

HOSPITAL NAME

Ironton AH

REFERRING VET

Dr. Levine

INVOICE

72167

DATE

3/3/26

PRESENTING CLINICAL SIGNS

- On routine blood work this year the ALP is > 1000 and the ALT is slightly elevated
- PE: BAR, mm pink, no palpable masses, no murmur Sedated with Alfaxone sp.

ULTRASONOGRAPHIC EXAMINATION OF THE ABDOMEN

Urinary System

The **urinary bladder**, trigone, and pelvic urethra presented normal thicknesses and normal tone. The pelvic urethra was imaged 4.0 cm beyond the cystourethral junction and appeared normal. The ureters were not visible which is normal. No uroliths or sediment were visualized and anechoic urine was present. No evidence of inflammatory or neoplastic changes were noted. Ureteral papillae were normal.

The **kidneys** revealed largely normal size and structure, corticomedullary definition and ratio (cortex 1/3 of medulla) were essentially maintained with some age-related loss of curvilinear patterns regarding the capsule and C/M junction. The cortices presented largely uniform texture with some increased echogenicity expected for this age patient. Medullary structure differed distinctly from that of the cortex and no evidence of pelvic dilation was present. Mineralization was noted. The right kidney measured 6.2 cm. The left kidney measured 5.4 cm.

Adrenal Glands

Both **adrenal glands** were visualized and recognized as having normal shape, size, position and echogenicity for this breed. The phrenic vasculature, glandular echogenicity and detail were unremarkable. Capsule, cortex, and medullary definition were normal for this age patient. A hyperechoic nodule was noted in the caudal pole of the left adrenal gland and is likely benign. The nodule measured 0.4 x 0.54 cm. The left adrenal gland measured 2.56 x 0.76 cm at the caudal pole and 0.58 cm at the cranial pole.

Spleen

The **spleen** presented a smooth homogeneous parenchyma hyperechoic to liver and renal cortical parenchyma. The capsule was smooth without noticeable expansion or deviation from within the spleen or adjacent pathology. The splenic vasculature demonstrated normal volume without signs of congestion or thrombosis. No sonographic evidence of acute or chronic inflammatory, neoplastic, or infarctual changes were noted.

Liver

The **liver** was uniformly swollen. The liver presented coarse architecture with mildly increased portal markings and subtle, mixed echogenic changes. Multi-focal nodular changes were noted. This is consistent with vacuolar hepatopathy and some level of remodeling and history of inflammatory component. There was no overt suspicion of neoplasia. The gallbladder was thickened and measured 0.4 cm.

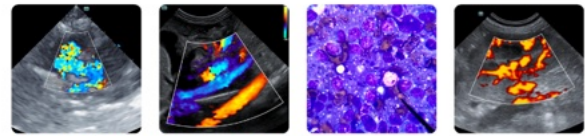

PATIENT

Stella Levine

SPECIES

Canine

BREED

Australian Shepherd

SEX

Spayed female

AGE

9 years

WEIGHT

46 lbs

INTERPRETED BY

Eric Lindquist, DMV
 DABVP, Cert. IVUSS

IMAGING PERFORMED BY

Ginny Dodd DVM,
 DABVP (CFP)

HOSPITAL NAME

Ironton AH

REFERRING VET

Dr. Levine

INVOICE

72167

DATE

3/3/26

Gastrointestinal

Examination of the **gastrointestinal tract** revealed a stomach and intestine free of stasis, of normal wall thickness, acceptable curvilinear mural detail, and peristaltic activity. Small and large intestine demonstrated normal luminal chyme and stool consistency respectively. No obstructive or overt infiltrative disease was noted. No associated abnormal lymphatic activity was noted.

Pancreas

The base and limbs of the **pancreas** were observed to be largely isoechoic to surrounding omental fat. Pancreatic duct and capsular contour were acceptably normal and parenchyma respected normal curvilinear patterns. No overt evidence of active inflammatory or neoplastic disease was noted.

ULTRASONOGRAPHIC FINDINGS

- Vacuolar hepatopathy, nodular hyperplasia liver pattern.
- Left adrenal gland nodule and appears stable adenoma. Likely benign.

INTERPRETATION OF THE FINDINGS & FURTHER RECOMMENDATIONS

FNA of the general hepatic parenchyma and nodules could be considered for further definition.

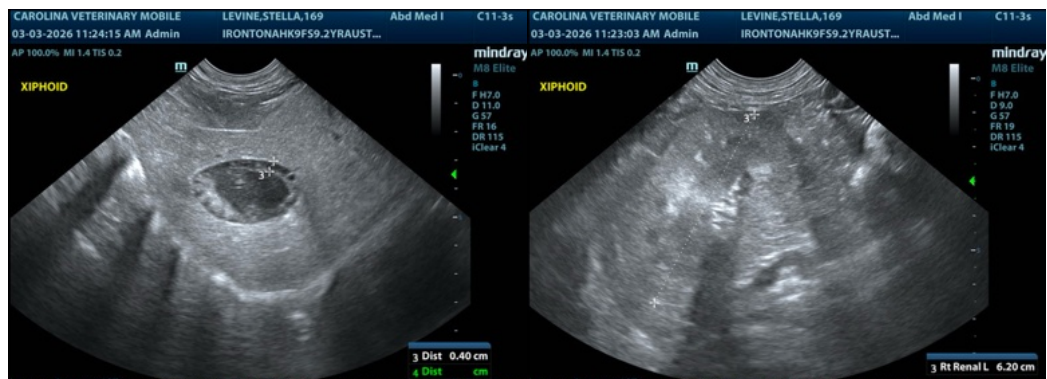
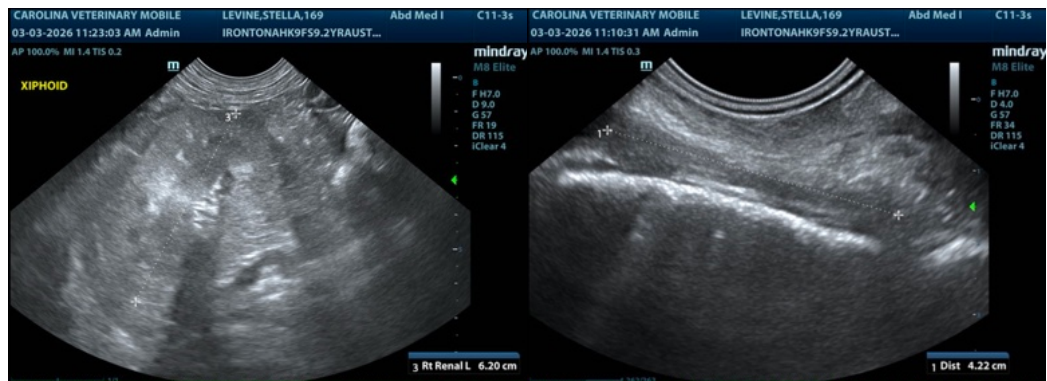



PATIENT

Stella Levine

SPECIES

Canine

BREED

Australian Shepherd

SEX

Spayed female

AGE

9 years

WEIGHT

46 lbs

INTERPRETED BY

Eric Lindquist, DMV
 DABVP, Cert. IVUSS

IMAGING PERFORMED BY

Ginny Dodd DVM,
 DABVP (CFP)

HOSPITAL NAME

Ironton AH

REFERRING VET

Dr. Levine

INVOICE

72167

DATE

3/3/26

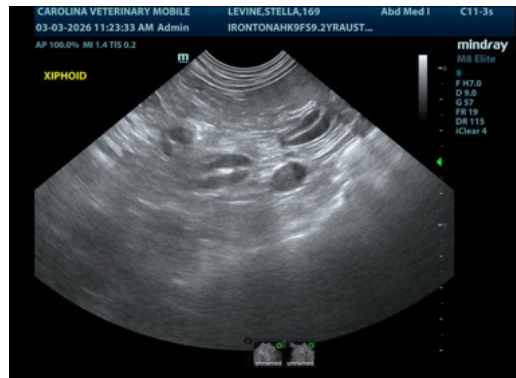
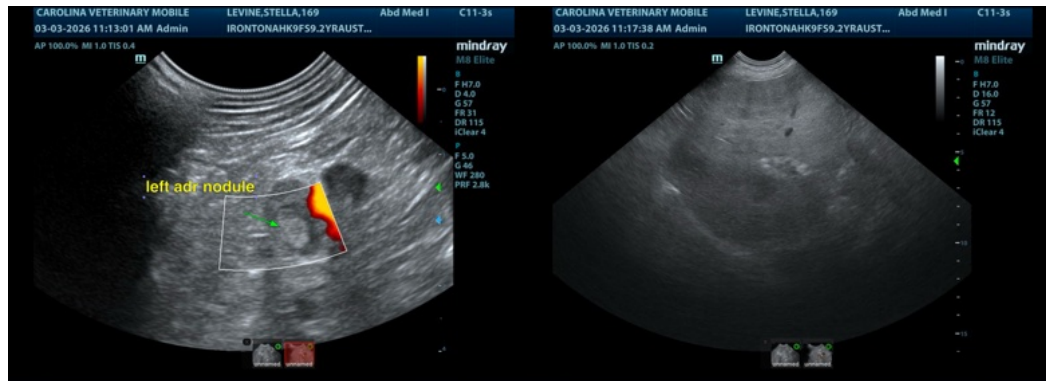

The information and recommendations provided are based on the images presented by the referring veterinarian/sonographer. No evaluation can be communicated regarding pathology that was not visible in the image/video clips provided.

Thank you for this referral. If the clinical or image interpretation does not parallel your findings or if I can be of any further assistance please contact me.

Eric Lindquist, DMV, DABVP, Cert. IVUSS, CEO of SonoPath.com

info@SonoPath.com