

**PATIENT PRESENTING CLINICAL SIGNS**

Nyla Washington Systolic murmur. Additional images.

**SPECIES FURTHER IMAGES**

Canine Further imaging of the deep pulmonary artery in this patient revealed a holosystolic flow. This is consistent with patent ductus arteriosus.

**BREED** Pulmonic outflow velocity 90, mild pulmonic insufficiency at 2.0 m/sec, yet not the primary issue.  
Retriever Cross

**SEX ULTRASONOGRAPHIC FINDINGS**

Spayed female Holosystolic turbulence in the deep pulmonary artery. This is consistent with patent ductus arteriosus.

**AGE** Minor pulmonic insufficiency. No evidence of pulmonic stenosis.  
1 yr

**INTERPRETATION OF THE FINDINGS & FURTHER RECOMMENDATIONS**

**WEIGHT** Referral to interventional cardiologist or cardiac surgeon is recommended for further definition and eventual COIL placement or traditional ligation surgery.  
lbs

**INTERPRETED BY**

Eric Lindquist, DMV,  
DABVP, Cert. IVUSS,  
CEO of SonoPath.com

**IMAGING PERFORMED BY**

Andrea Nicastro, DVM,  
Diplomate ACVIM  
(Small Animal Internal  
Medicine)

**HOSPITAL NAME**

Charleston Animal  
Society

**REFERRING VET**

Dr. Fuller

**INVOICE**

98108

**DATE**

4/4/22

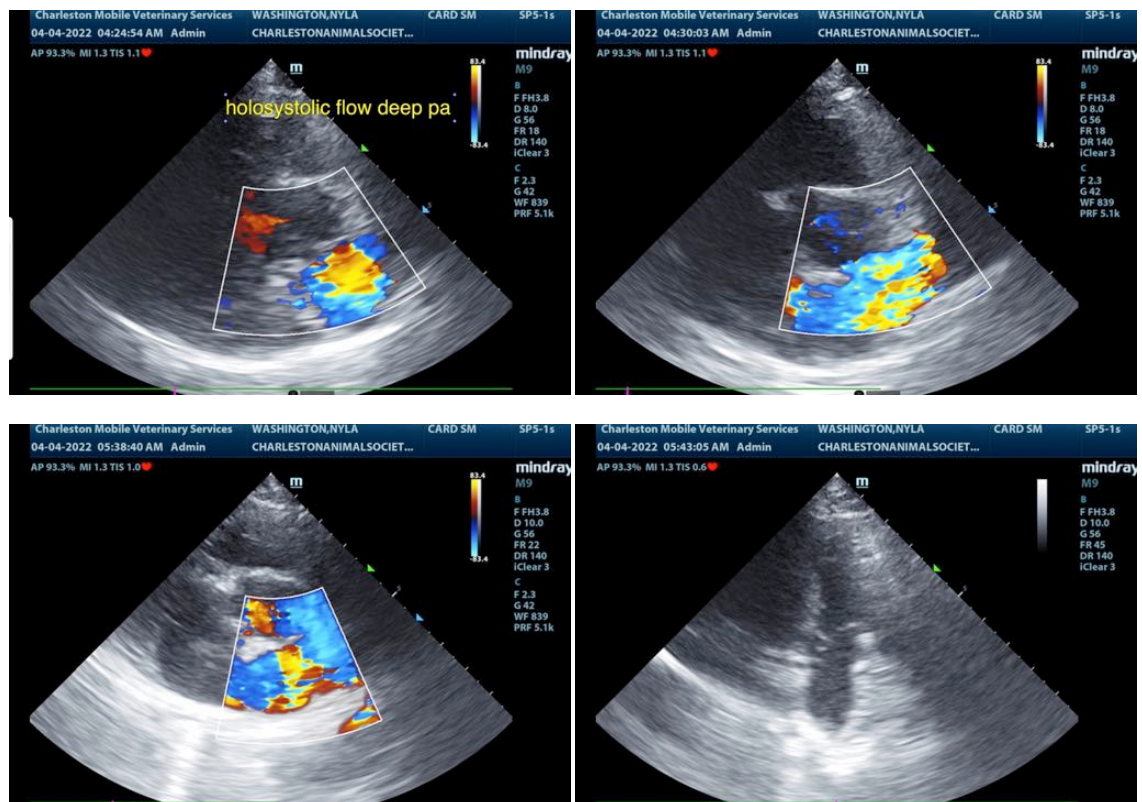

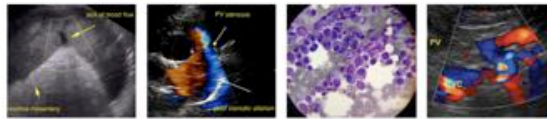

**PATIENT**

Nyla Washington

**SPECIES**

Canine

**BREED**

Retriever Cross

**SEX**

Spayed female

**AGE**

1 yr

**WEIGHT**

lbs

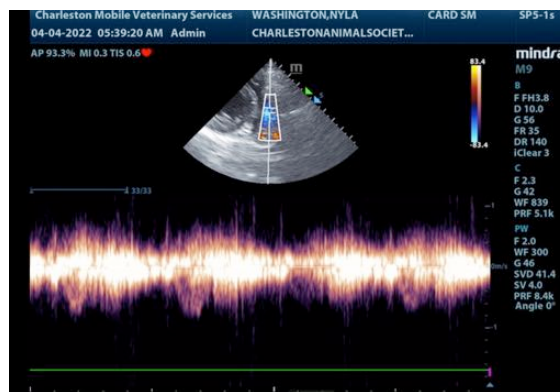
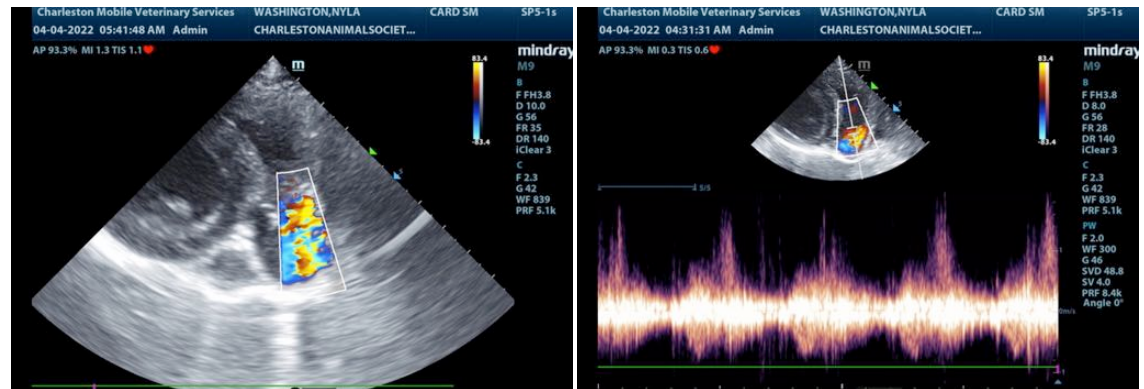

**INTERPRETED BY**

Eric Lindquist, DMV,  
DABVP, Cert. IVUSS,  
CEO of SonoPath.com

The information and recommendations provided are based on the images presented by the referring veterinarian. No evaluation can be communicated regarding pathology that was not visible in the image/video clips provided.

Thank you for this referral. If the clinical or image interpretation does not parallel your findings or if I can be of any further assistance please contact me.

**IMAGING PERFORMED BY**

Andrea Nicastro, DVM,  
Diplomate ACVIM  
(Small Animal Internal  
Medicine)

Eric Lindquist, DMV, DABVP, Cert. IVUSS, CEO of SonoPath.com

Info@SonoPath.com

**HOSPITAL NAME**

Charleston Animal  
Society

**REFERRING VET**

Dr. Fuller

**INVOICE**

98108

**DATE**

4/4/22