**PATIENT PRESENTING CLINICAL SIGNS**

Cat 47693a History: Cat presents as relinquishment to shelter, murmur found on exam. proBNP snap abnormal HR/RR - 130/30 No BP No meds  
**SPECIES** Abnormal PE/Chem/CBC/UA Results: 4/6 holosystolic, pmi parasternal No rads or labs

Feline

**ULTRASONOGRAPHIC EXAMINATION OF THE HEART**
**BREED**

Domestic Shorthair

**SEX**

Spayed Female

**AGE**

1 yr

**WEIGHT**

10.2 lbs

The echocardiogram in this patient demonstrated normal **left atrial** size based on 3 separate methods of LA evaluation. An eccentric moderate **mitral** valve insufficiency jet was noted at 6 m/sec. The mitral valve was largely unremarkable with adequate apposition. There was moderate filling of the left atrium noted. Concentric hypertrophy was noted in the **left ventricle**. Systolic anterior motion was noted, which is consistent with dynamic obstruction. The contractility and internal volumes were unremarkable. The papillary muscles were hypertrophied. The **left ventricular outflow** tract demonstrated normal laminar flow and subjective structural integrity. The **right atrium** and auricle revealed normal size, structure and content. No evidence of masses was noted. **Tricuspid** valvular assessment demonstrated adequate linear morphology and kinesis. The **right ventricle** was of normal size (1/3 diameter of LV), chordae structure, myocardial echogenicity and thickness. **Pulmonary outflow** tract assessment revealed normal valve structure, laminar flow, and diameter (approx. 1:1 pa/ao ratio). No visible **pericardial** or free pleura fluid was noted. The cranial **mediastinum and pericardial and extra-cardiac regions** were free of masses in the visible window. Occasional arrhythmia was noted.

**INTERPRETED BY**

 Eric Lindquist, DMV,  
 DABVP, Cert. IVUSS,  
 CEO of SonoPath.com

| CANINE<br>CARDIAC<br>PARAMETERS | MR<br>VMAX<br>(m/s) | TR<br>VMAX<br>(m/s) | LA/AO<br>(Boon method) | LA/AO<br>(Heart Base;<br>Swe) | FS<br>(%)                                | EF<br>(%)  | EPSS<br>(cm)                                       |
|---------------------------------|---------------------|---------------------|------------------------|-------------------------------|--|--|--|
| NORMAL<br>PARAMETER             | 4.5-5.5             | <2.7                | 1.3                    | <1.6                          | 28-40                                    | 40-100   | <0.6   |
| PATIENT                         |                     |                     | 1.15                   |                               |  |  | NM   |
| CANINE<br>CARDIAC<br>PARAMETERS | HR<br>(BPM)         | AV<br>VMAX<br>(m/s) | PV<br>MAX<br>(m/s)     | BODY<br>WEIGHT                | LA<br>2D short axis<br>Base view<br>(cm) | LVIDd<br>Avg; 2D and m-<br>mode short axis<br>(cm) | LVIDs<br>Avg; 2D and m-<br>mode short axis<br>(cm) |
| NORMAL<br>PARAMETER             | 50-100              | 0.7-1.7             | 0.7-1.6                |                               |  |  |  |
| PATIENT                         |                     | 1.6                 | 2.0                    | 10.2 lbs                      |  | 1.02   | 0.63   |

**IMAGING PERFORMED BY**

 Andrea Nicastro, DVM,  
 Diplomate ACVIM  
 (Small Animal Internal  
 Medicine)

**HOSPITAL NAME**

 Charleston Animal  
 Society

**REFERRING VET**

Dr. Fuller

**INVOICE**

98017

**DATE**

4/4/22

**ULTRASONOGRAPHIC FINDINGS**

Hypertrophic cardiomyopathy with mitral insufficiency and left ventricular concentric hypertrophy, compensated at this time. Dynamic obstruction is present.

Occasional arrhythmia was noted.

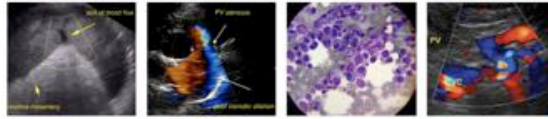

**PATIENT**

Cat 47693a

**SPECIES**

Feline

**BREED**

Domestic Shorthair

**SEX**

Spayed Female

**AGE**

1 yr

**WEIGHT**

10.2 lbs

**INTERPRETED BY**

Eric Lindquist, DMV,  
DABVP, Cert. IVUSS,  
CEO of SonoPath.com

**IMAGING PERFORMED BY**

Andrea Nicastro, DVM,  
Diplomate ACVIM  
(Small Animal Internal  
Medicine)

**HOSPITAL NAME**

Charleston Animal  
Society

**REFERRING VET**

Dr. Fuller

**INVOICE**

98017

**DATE**

4/4/22

**INTERPRETATION OF THE FINDINGS & FURTHER RECOMMENDATIONS**

No specific therapy is recommended at this time unless exercise intolerance is present. Recheck echocardiogram is recommended in 6 months. If basal heart rate is greater than 200 then Atenolol therapy can be considered.

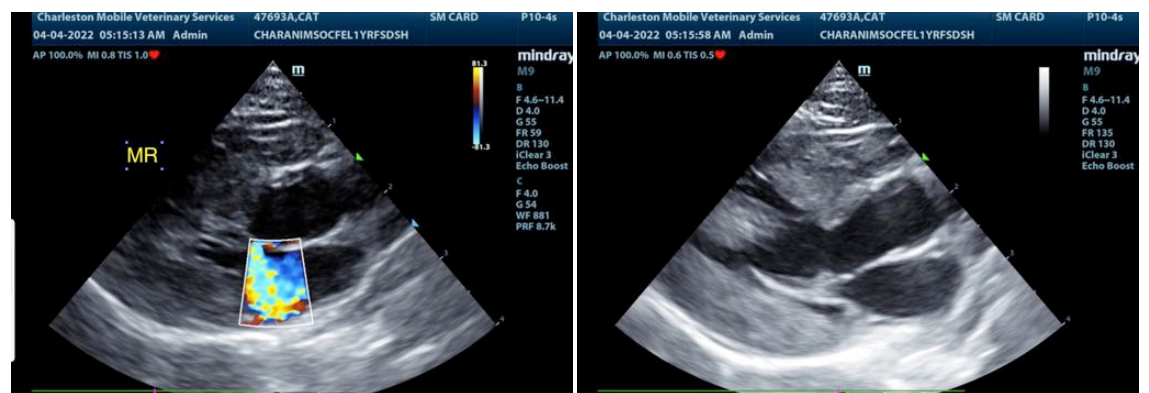
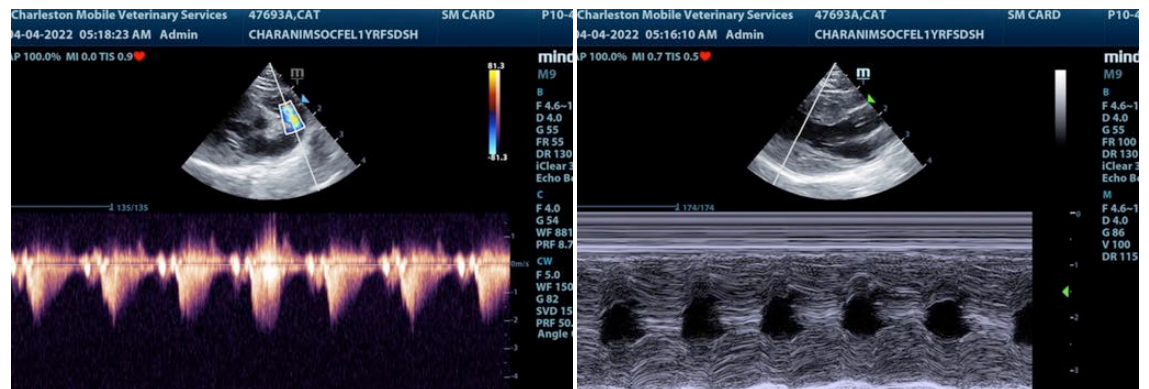
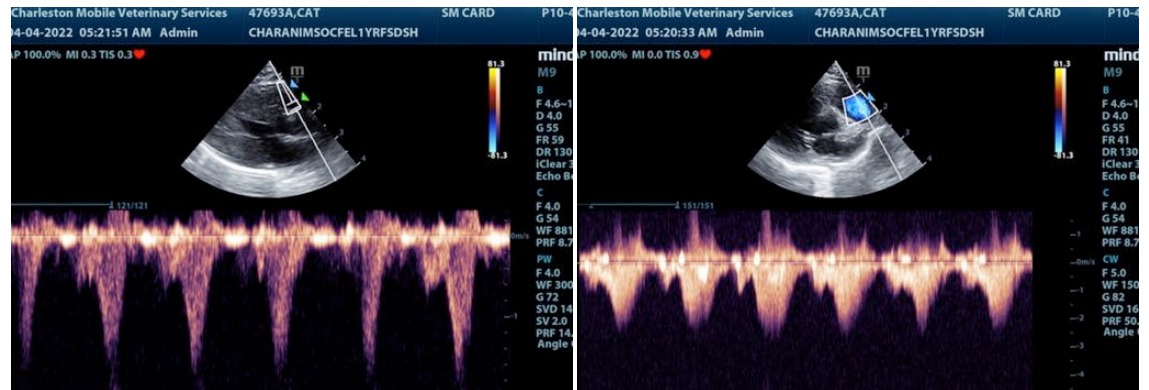

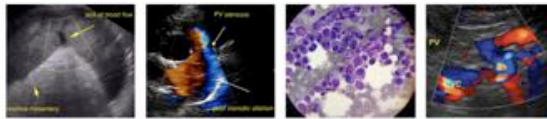

**PATIENT**

Cat 47693a

**SPECIES**

Feline

**BREED**

Domestic Shorthair

**SEX**

Spayed Female

**AGE**

1 yr

**WEIGHT**

10.2 lbs

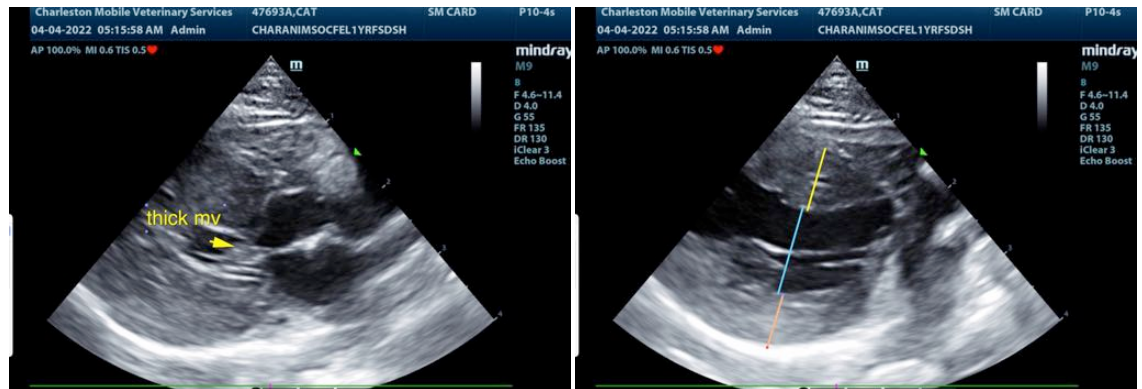

**INTERPRETED BY**

Eric Lindquist, DMV,  
DABVP, Cert. IVUSS,  
CEO of SonoPath.com

The information and recommendations provided are based on the images presented by the referring veterinarian. No evaluation can be communicated regarding pathology that was not visible in the image/video clips provided.

Thank you for this referral. If the clinical or image interpretation does not parallel your findings or if I can be of any further assistance please contact me.

**IMAGING PERFORMED BY**

Andrea Nicastro, DVM,  
Diplomate ACVIM  
(Small Animal Internal  
Medicine)

Eric Lindquist, DMV, DABVP, Cert. IVUSS, CEO of SonoPath.com

Info@SonoPath.com

**HOSPITAL NAME**

Charleston Animal  
Society

**REFERRING VET**

Dr. Fuller

**INVOICE**

98017

**DATE**

4/4/22