

PATIENT

Candy 59929891

SPECIES

Canine

BREED

Jack Russel Mix

SEX

Female

AGE

7 years

WEIGHT

20 lbs

INTERPRETED BY

Eric Lindquist, DMV
DABVP, Cert. IVUSS

**IMAGING
PERFORMED BY**

Greg Shaffer

HOSPITAL NAME

Saint Frances Animal
Center

REFERRING VET

Dr. O'Sullivan

INVOICE

70164

DATE

1/14/26

PRESENTING CLINICAL SIGNS

History: - Unsure if P had been previously spayed - recent abdominal radiographs: concerning looking areas in abdomen

ULTRASONOGRAPHIC EXAMINATION OF THE ABDOMEN

Urinary System

The **urinary bladder**, trigone, and pelvic urethra presented normal thicknesses and normal tone. The ureters were not visible which is normal. No uroliths or sediment were visualized and anechoic urine was present. No evidence of inflammatory or neoplastic changes was noted. Ureteral papillae were normal.

The **kidneys** revealed normal size and structure, corticomedullary definition and ratio for this age. The cortices presented largely uniform texture with normal echogenic relationship to liver and spleen. Medullary structure differed distinctly from the cortex and no evidence of pelvic dilation was present. The capsules were acceptably uniform without significant irregularities. The left kidney measured 5.66 cm. The right kidney measured 5.01 cm.

The uterine body was visualized to the level of the apex of the urinary bladder. It was empty and measured approximately 0.6 cm. However, full reproductive structures were not evident. There was an ovoid structure measuring 1.0 x 0.5 cm was noted in the area of the left ovary. The right ovary was not visualized.

Adrenal Glands

Both **adrenal glands** were visualized and recognized as having normal shape, size, position and echogenicity for this breed. The phrenic vasculature, glandular echogenicity and detail were unremarkable. Capsule, cortex, and medullary definition were normal for this age patient. The right adrenal gland measured 2.2 x 0.48 cm at the cranial pole and 0.5 cm at the caudal pole. The left adrenal gland measured 2.0 x 0.5 cm.

Spleen

The **spleen** presented a smooth homogeneous parenchyma hyperechoic to liver and renal cortical parenchyma. The capsule was smooth without noticeable expansion or deviation from within the spleen or adjacent pathology. The splenic vasculature demonstrated normal volume without signs of congestion or thrombosis. No sonographic evidence of acute or chronic inflammatory, neoplastic, or infarctual changes was noted.

Liver

The **liver** images submitted revealed subjectively normal liver size, contour, and structure. Parenchymal echogenicity was naturally coarse and hypoechoic to the spleen. Vascular and biliary tracts were of normal volume with no evidence of congestion. The gallbladder presented acceptably thin walls with primarily anechoic content. The cystic and common bile ducts were normal. No pathological hepatic

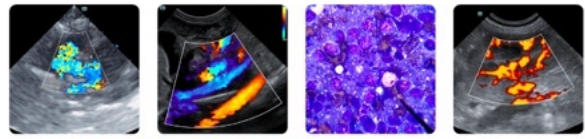

PATIENT

Candy 59929891

lymphadenopathy was evident. No overt structural evidence of inflammatory, infiltrative or regenerative pathology was evident.

SPECIES

Canine

Gastrointestinal

There was some residual chyme and gas was noted in the **stomach**, yet not pathological. This is consistent with post prandial presentation. Transit of chyme into the small intestine was normal. Curvilinear patterns were maintained throughout the GI tract. No evidence of pathology. Small and large intestine demonstrated normal luminal chyme and stool consistency respectively. No obstructive or overt infiltrative disease was noted. No associated abnormal lymphatic activity was noted.

BREED

Jack Russel Mix

SEX

Female

Pancreas

The base and limbs of the **pancreas** were observed to be largely isoechoic to surrounding omental fat. Pancreatic duct and capsular contour were acceptably normal and parenchyma respected normal curvilinear patterns. No overt evidence of active inflammatory or neoplastic disease was noted.

AGE

7 years

WEIGHT

20 lbs

ULTRASONOGRAPHIC FINDINGS

INTERPRETED BY

Eric Lindquist, DMV
DABVP, Cert. IVUSS

Suspect intact female with confirmation of uterus and left ovary.

INTERPRETATION OF THE FINDINGS & FURTHER RECOMMENDATIONS

If there is no spay scar then I recommend an ovariohysterectomy.

IMAGING PERFORMED BY

Greg Shaffer

HOSPITAL NAME

Saint Frances Animal Center

REFERRING VET

Dr. O'Sullivan

INVOICE

70164

DATE

1/14/26

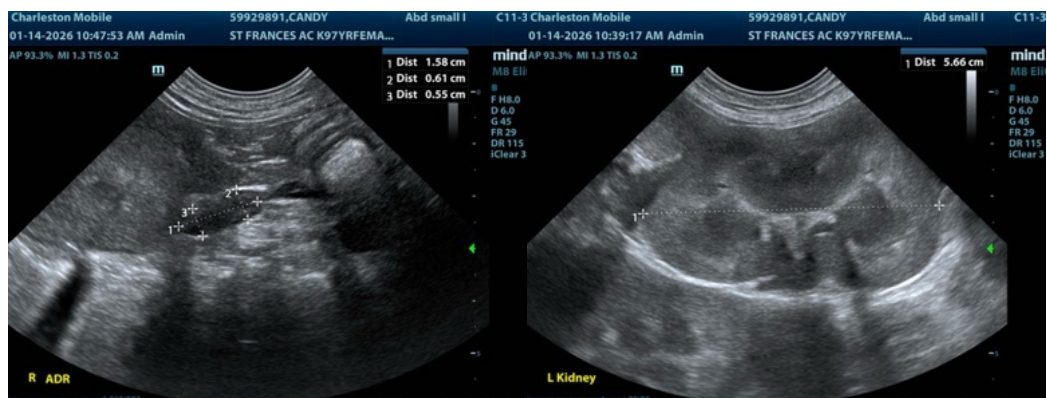

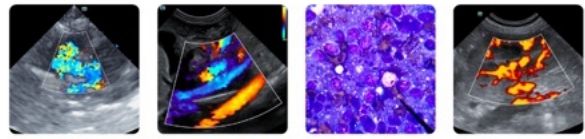

PATIENT

Candy 59929891

SPECIES

Canine

BREED

Jack Russel Mix

SEX

Female

AGE

7 years

WEIGHT

20 lbs

INTERPRETED BY

Eric Lindquist, DMV
 DABVP, Cert. IVUSS

IMAGING PERFORMED BY

Greg Shaffer

HOSPITAL NAME

Saint Frances Animal
 Center

REFERRING VET

Dr. O'Sullivan

INVOICE

70164

DATE

1/14/26

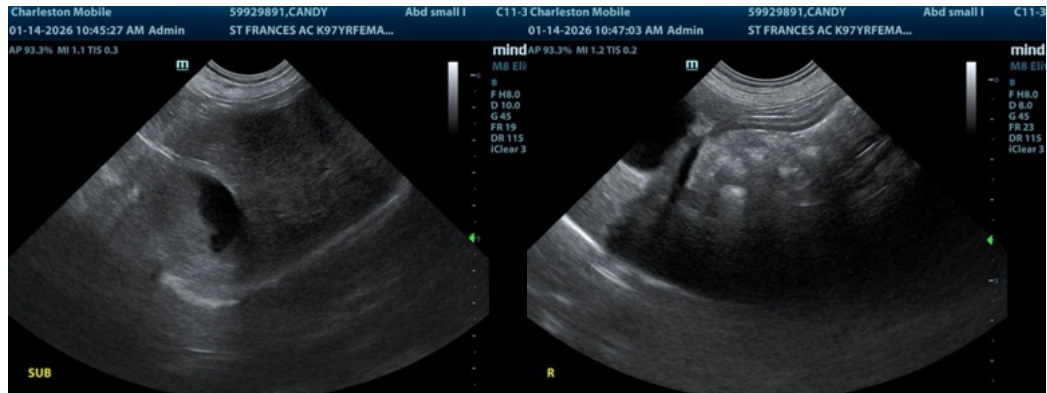

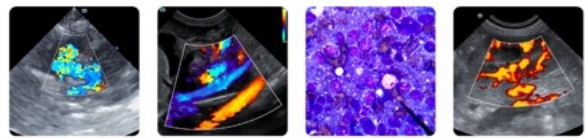

PATIENT

Candy 59929891

SPECIES

Canine

BREED

Jack Russel Mix

SEX

Female

AGE

7 years

WEIGHT

20 lbs

INTERPRETED BY

Eric Lindquist, DMV
 DABVP, Cert. IVUSS

IMAGING PERFORMED BY

Greg Shaffer

HOSPITAL NAME

Saint Frances Animal
 Center

REFERRING VET

Dr. O'Sullivan

INVOICE

70164

DATE

1/14/26

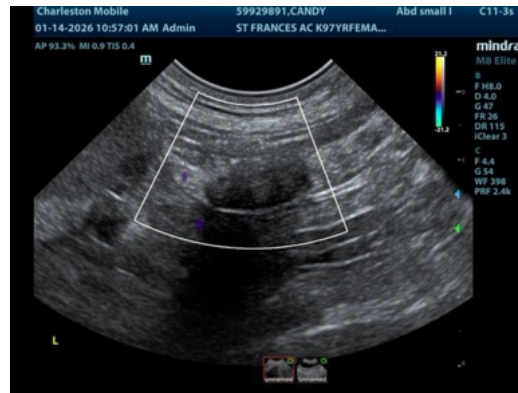
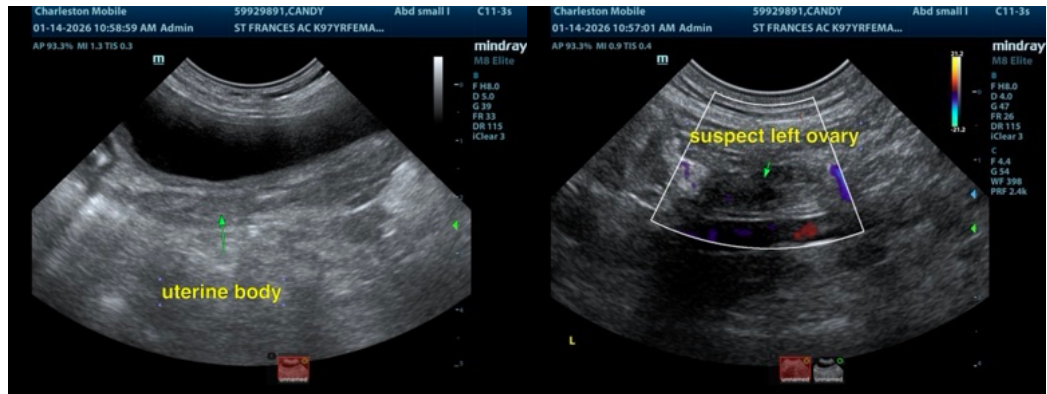

The information and recommendations provided are based on the images presented by the referring veterinarian/sonographer. No evaluation can be communicated regarding pathology that was not visible in the image/video clips provided.

Thank you for this referral. If the clinical or image interpretation does not parallel your findings or if I can be of any further assistance please contact me.

Eric Lindquist, DMV, DABVP, Cert. IVUSS, CEO of SonoPath.com

info@SonoPath.com