

PATIENT

Kasimira Peters

SPECIES

Canine

BREED

Rottweiler

SEX

Spayed female

AGE

10 years

WEIGHT

78 lbs

INTERPRETED BY

Eric Lindquist, DMV,
DABVP, Cert. IVUSS

**IMAGING
PERFORMED BY**

Sara Hansen

HOSPITAL NAME

Faithful Friends Animal
Clinic

REFERRING VET

Dr. Thielen

DATE

9/8/22

Invoice

32788

PRESENTING CLINICAL SIGNS

History: Kasimira went to Dove Lewis and they found a mass near the base of her heart when they took chest films. She was there to be evaluated for her back but had started to cough on her way to Portland. Owner called here to have the mass evaluated and ultrasound. Current Medications She has been on Meloxicam 3.75 mg SID and Gabapentin 300mg q 8-12 hours.

Abnormal PE/Chem/CBC/UA Results: Hematocrit is 32.7%. WBC 9.13, Lymphopenia 0.64. Platelets are 312. Blood chemistry is WNL.

ULTRASONOGRAPHIC EXAMINATION OF THE ABDOMEN

Urinary System

The **urinary bladder** is structurally normal with some suspended debris and a minor amount of sand. The pelvic urethra was imaged 2.0 cm beyond the cystourethral junction and appeared normal.

The **kidneys** revealed normal size and structure, corticomedullary definition and ratio for this age. The cortices presented largely uniform texture with normal echogenic relationship to liver and spleen. Medullary structure differed distinctly from the cortex and no evidence of pelvic dilation was present. The capsules were acceptably uniform without significant irregularities. The right kidney measured 7.13 cm. The left kidney measured 6.71 cm.

Adrenal Glands

Both **adrenal glands** were visualized and recognized as having normal shape, size, position and echogenicity for this breed. The phrenic vasculature, glandular echogenicity and detail were unremarkable. Capsule, cortex, and medullary definition were normal for this age patient. The left adrenal gland measured 2.53 x 0.43 cm at the cranial pole and 0.38 cm at the caudal pole. The right adrenal gland measured 2.52 x 1.63 cm at the cranial pole and 0.59 cm at the caudal pole.

Spleen

The **spleen** presented a smooth homogeneous parenchyma hyperechoic to liver and renal cortical parenchyma. A slight, hypoechoic nodule was noted and measured 0.4 cm. This is likely benign. The capsule was smooth without noticeable expansion or deviation from within the spleen or adjacent pathology. The splenic vasculature demonstrated normal volume without signs of congestion or thrombosis. No sonographic evidence of acute or chronic inflammatory, neoplastic, or infarctual changes was noted.

Liver

The **liver** images from right and left intercostal as well as subcostal views revealed subjectively normal liver size, contour, and structure. Some age-related parenchymal remodeling was noted but likely not clinically significant at this time. Vascular and biliary tracts were of normal volume and no evidence of

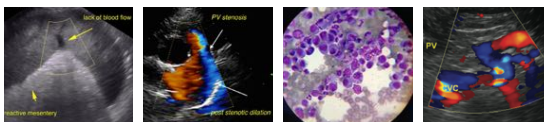

PATIENT

Kasimira Peters

congestion was noted. The gallbladder presented some dependent debris with essentially normal contour. The cystic and common bile ducts were normal. No overt evidence of active inflammatory, infiltrative or regenerative pathology was noted but should be paired with current or past LE elevations regarding any clinical significance to this presentation. The hepatic lymph nodes were unremarkable.

SPECIES

Canine

Gastrointestinal

BREED

Rottweiler

Examination of the **gastrointestinal tract** revealed a stomach and intestine free of stasis, of normal wall thickness, acceptable curvilinear mural detail, and peristaltic activity. Small and large intestine demonstrated normal luminal chyme and stool consistency respectively. No obstructive or overt infiltrative disease was noted. No associated abnormal lymphatic activity was noted.

SEX

Spayed female

Pancreas

AGE

10 years

The base and limbs of the **pancreas** were observed to be largely isoechoic to surrounding omental fat. Pancreatic duct and capsular contour were acceptably normal and parenchyma respected normal curvilinear patterns. No overt evidence of active inflammatory or neoplastic disease was noted.

WEIGHT

78 lbs

ULTRASONOGRAPHIC EXAMINATION OF THE HEART

The echocardiogram in this patient demonstrated normal **left atrial** size based on 3 separate methods of LA evaluation. The cranial and caudal **mitral** valve leaflets presented normal linear structure, extension in systole, and union in diastole with normal kinesis. The **left ventricle** presented thicknesses with linear contour and was not dilated nor restricted. The **myocardium** presented normal echogenicity without subjective evidence of significant fibrotic or ischemic disease. **Contractility** of the ventricular walls was adequate and in normal range for this patient evidenced by the fractional shortening measurement and subjective evaluation of the different regions of the myocardium. The **left ventricular outflow** tract demonstrated normal laminar flow and subjective structural integrity. The **right atrium** and auricle revealed normal size, structure and content. No evidence of masses was noted. Mild **tricuspid** insufficiency was noted and measured 2.2 m/sec. The **right ventricle** was of normal size (1/3 diameter of LV), chordae structure, myocardial echogenicity and thickness. **Pulmonary outflow** tract assessment revealed normal valve structure, laminar flow, and diameter (approx. 1:1 pa/ao ratio). The cranial thorax revealed a hypoechoic mass that appears to be lung oriented given the architecture and peripheral air entrapment. The mass measures approximately 6.0 cm and impinged upon the right atrium. It is clearly separate from the heart.

INTERPRETED BY

Eric Lindquist, DMV,
DABVP, Cert. IVUSS

IMAGING PERFORMED BY

Sara Hansen

HOSPITAL NAME

Faithful Friends Animal
Clinic

REFERRING VET

Dr. Thielen

DATE

9/8/22

Invoice

32788



PATIENT

Kasimira Peters

SPECIES

Canine

BREED

Rottweiler

SEX

Spayed female

AGE

10 years

WEIGHT

78 lbs

INTERPRETED BY

Eric Lindquist, DMV,
DABVP, Cert. IVUSS

IMAGING PERFORMED BY

Sara Hansen

HOSPITAL NAME

Faithful Friends Animal
Clinic

REFERRING VET

Dr. Thielen

DATE

9/8/22

Invoice

32788

CANINE CARDIAC PARAMETERS	MR VMAX (m/s)	TR VMAX (m/s)	LA/AO (Boon method)	LA/AO (Heart Base; Swe)	FS (%)	EF (%)	EPSS (cm)
NORMAL PARAMETER	4.5-5.5	<2.7	1.3	<1.6	28-40	40-100	<0.6
PATIENT			1.0	1.0	35	80	0.2
CANINE CARDIAC PARAMETERS	HR (BPM)	AV VMAX (m/s)	PV MAX (m/s)	BODY WEIGHT (kg)	LA (2D short axis Base view) (cm)	LVIDd (Avg; 2D and m-mode short axis) (cm)	LVIDs (Avg; 2D and m-mode short axis) (cm)
NORMAL PARAMETER	50-100	0.7-1.7	0.7-1.6	BELOW	BELOW	BELOW	BELOW
PATIENT	80	1.12	0.45	78 lbs	2.8	3.0	

ULTRASONOGRAPHIC FINDINGS

Bladder debris and slight amount of sand. Suspect underlying UTI.
Lung or cranial mediastinal lymph node mass, likely lung.

INTERPRETATION OF THE FINDINGS & FURTHER RECOMMENDATIONS

Full urinary work-up is warranted. There are no overt comorbidities related to the thoracic pathology. Ultrasound-guided FNA of the thoracic mass was performed without complication. Chest CT evaluation is recommended for potential surgical planning. Focal splenic nodule is likely unrelated, but should be monitored. Lung carcinoma, sarcoma or round cell neoplasia is all possible.

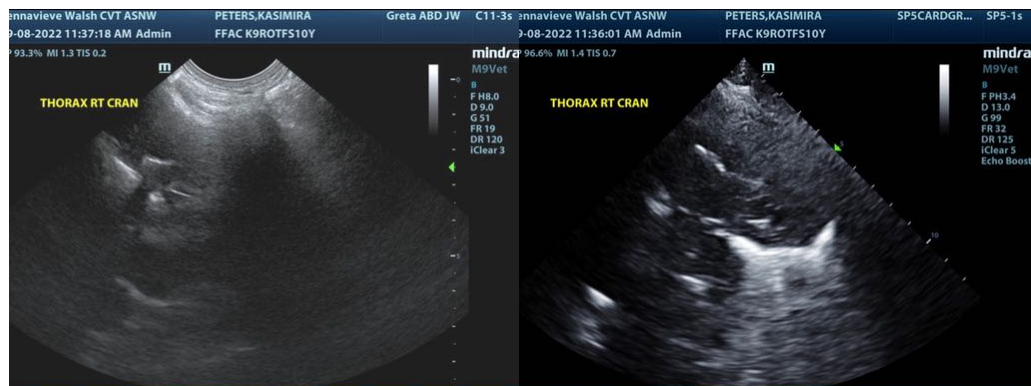

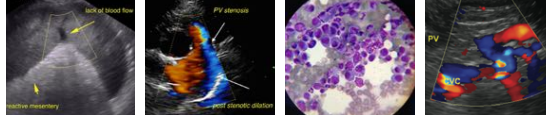

PATIENT

Kasimira Peters

SPECIES

Canine

BREED

Rottweiler

SEX

Spayed female

AGE

10 years

WEIGHT

78 lbs

INTERPRETED BY

Eric Lindquist, DMV,
DABVP, Cert. IVUSS

IMAGING PERFORMED BY

Sara Hansen

HOSPITAL NAME

Faithful Friends Animal
Clinic

REFERRING VET

Dr. Thielen

DATE

9/8/22

Invoice

32788

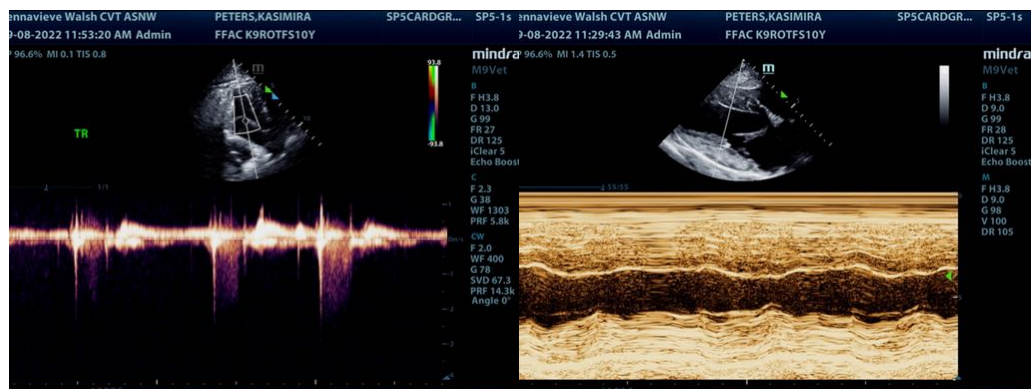
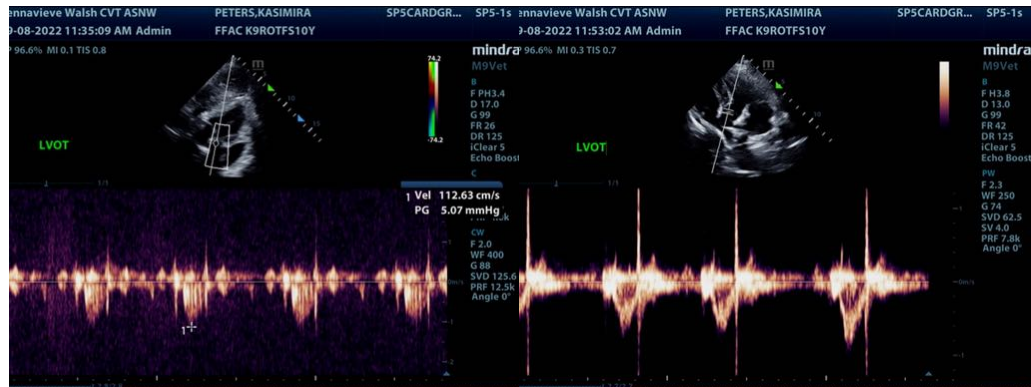
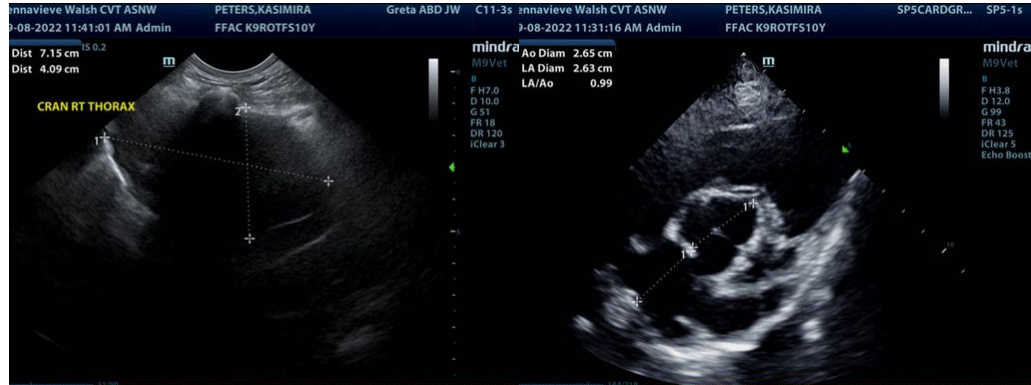

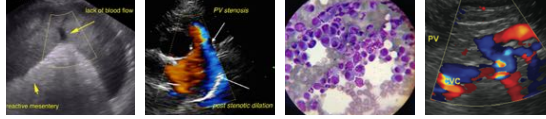

PATIENT

Kasimira Peters

SPECIES

Canine

BREED

Rottweiler

SEX

Spayed female

AGE

10 years

WEIGHT

78 lbs

INTERPRETED BY

Eric Lindquist, DMV,
DABVP, Cert. IVUSS

IMAGING PERFORMED BY

Sara Hansen

HOSPITAL NAME

Faithful Friends Animal
Clinic

REFERRING VET

Dr. Thielen

DATE

9/8/22

Invoice

32788

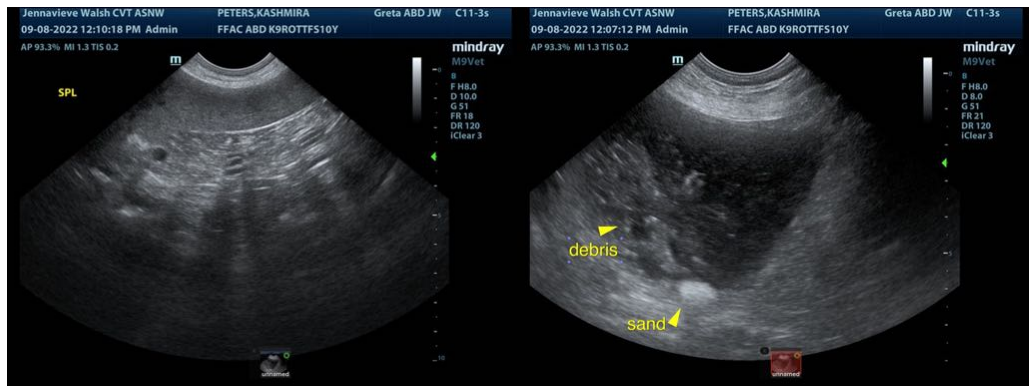
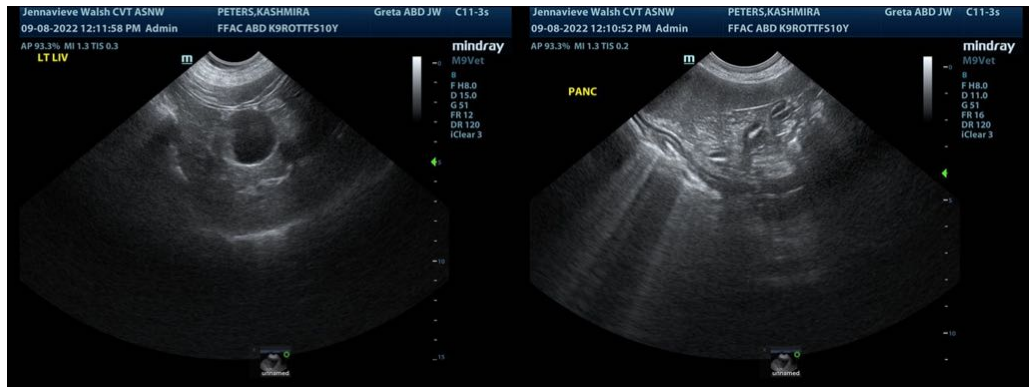
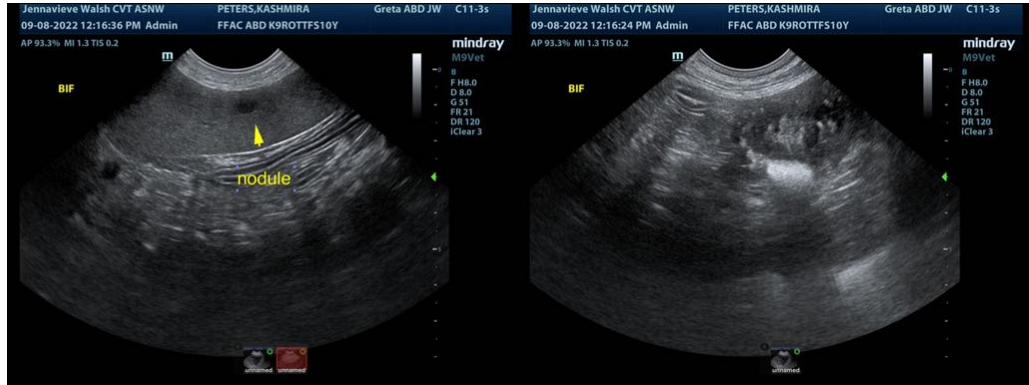

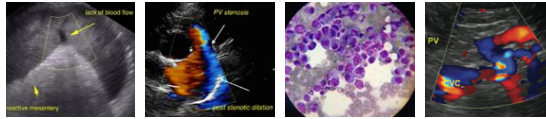

PATIENT

Kasimira Peters

SPECIES

Canine

BREED

Rottweiler

SEX

Spayed female

AGE

10 years

WEIGHT

78 lbs

INTERPRETED BY

Eric Lindquist, DMV,
DABVP, Cert. IVUSS

IMAGING PERFORMED BY

Sara Hansen

HOSPITAL NAME

Faithful Friends Animal
Clinic

REFERRING VET

Dr. Thielen

DATE

9/8/22

Invoice

32788

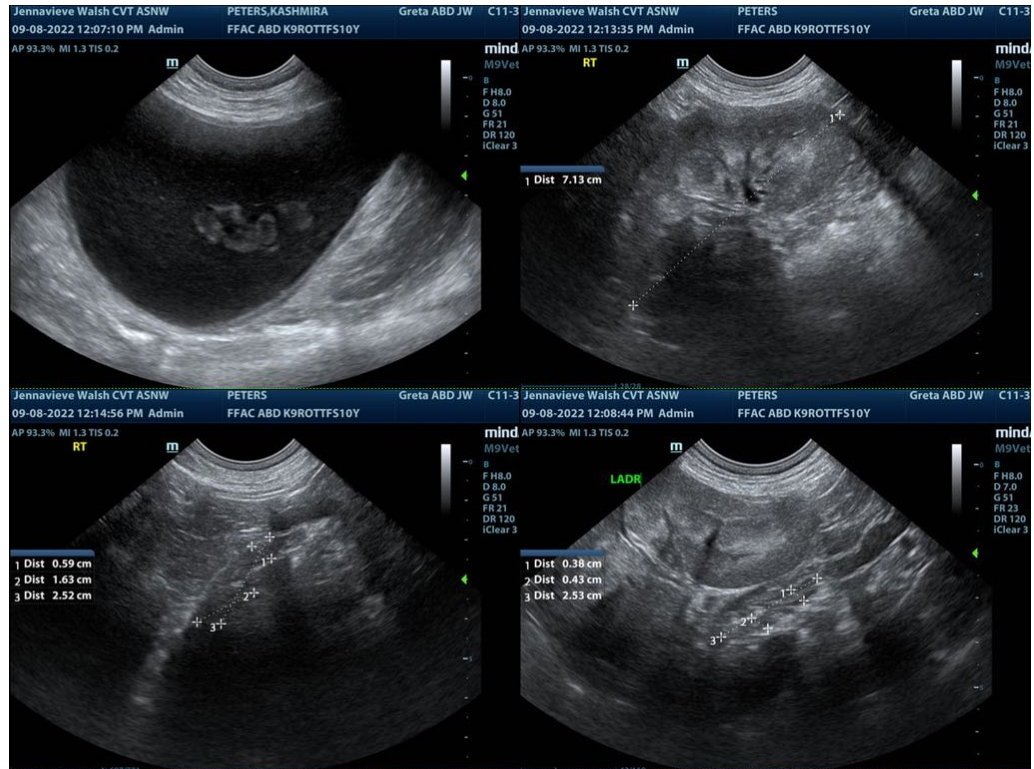

The information and recommendations provided are based on the images presented by the referring veterinarian/sonographer. No evaluation can be communicated regarding pathology that was not visible in the image/video clips provided.

Thank you for this referral. If the clinical or image interpretation does not parallel your findings or if I can be of any further assistance please contact me.

Eric Lindquist, DMV, DABVP, Cert. IVUSS

CEO of Sonopath.com

Eric.Lindquist@SonoPath.com