



PATIENT

Bailey Tejada

SPECIES

Canine

BREED

Chihuahua

SEX

Spayed Female

AGE

8 years

WEIGHT

8.43 lbs

INTERPRETED BY

Eric Lindquist, DMV,
DABVP, Cert. IVUSS

IMAGING PERFORMED BY

Sara Hansen

HOSPITAL NAME

Q Street AH

REFERRING VET

Dr. Hoerauf

DATE

3/16/22

Invoice
96924

PRESENTING CLINICAL SIGNS

History: Owner was staying at Diamond Lake with some other families and another dog (a Jack Russell). On the 5th, everyone went out to dinner, leaving the dogs at home alone. When they returned, Bailey was acting very painful and not wanting to eat. She still isn't acting right per owner and has been vomiting. She will drink and is holding water down. Will not eat regular food, but did have a greenies yesterday morning. Stool has been mucousy. Patient had a couple of small punctures around left shoulder and thorax. Owner thought that the other dog may have bitten her. Physical exam was unremarkable overall. Found the two small wounds which appeared to be healing well.
Abnormal PE/Chem/CBC/UA Results: Globulin 3.7, ALT 758, ALP 707, GGT 23, potassium 5.6, amylase 1899, Precision PSL 402. CBC normal. Current Medications Buprenex, Cerenia

ULTRASONOGRAPHIC EXAMINATION OF THE ABDOMEN

Urinary System

The **urinary bladder**, trigone, and pelvic urethra presented normal thicknesses and normal tone. The ureters were not visible which is normal. No uroliths or sediment were visualized and anechoic urine was present. No evidence of inflammatory or neoplastic changes was noted. Ureteral papillae were normal.

The **kidneys** revealed normal size and structure, corticomodullary definition and ratio for this age. The cortices presented largely uniform texture with normal echogenic relationship to liver and spleen. Medullary structure differed distinctly from the cortex and no evidence of pelvic dilation was present. The capsules were acceptably uniform without significant irregularities. Slight pinpoint mineralization was noted in the kidneys. The left kidney measured 4.0 cm. The right kidney measured 4.0 cm.

Adrenal Glands

Both **adrenal glands** were visualized and recognized as having normal shape, size, position and echogenicity for this breed. The phrenic vasculature, glandular echogenicity and detail were unremarkable. Capsule, cortex, and medullary definition were normal for this age patient. The right adrenal gland measured 1.25 x 1.01 cm at the cranial pole and 0.43 cm at the cranial pole. The left adrenal gland measured 1.68 x 0.52 cm at the caudal pole and 0.43 cm at the cranial pole.

Spleen

The **spleen** presented a smooth homogeneous parenchyma hyperechoic to liver and renal cortical parenchyma. The capsule was smooth without noticeable expansion or deviation from within the spleen or adjacent pathology. The splenic vasculature demonstrated normal volume without signs of congestion or thrombosis. No sonographic evidence of acute or chronic inflammatory, neoplastic, or infarctual changes was noted.



PATIENT *Liver*

Bailey Tejada The **liver** revealed slight coarse architecture with mildly increased portal markings. Mild microhepatica was present. The gallbladder was unremarkable with a minor amount of sand.

SPECIES

Canine

Gastrointestinal

BREED

Chihuahua

Examination of the **gastrointestinal tract** revealed a stomach and intestine free of stasis, of normal wall thickness, acceptable curvilinear mural detail, and peristaltic activity. Minor retention of ingesta was noted in the stomach. Small and large intestine demonstrated normal luminal chyme and stool consistency respectively. No obstructive or overt infiltrative disease was noted. No associated abnormal lymphatic activity was noted.

SEX

Spayed Female

Pancreas

AGE

8 years

The base and limbs of the **pancreas** were observed to be largely isoechoic to surrounding omental fat. Pancreatic duct and capsular contour were acceptably normal and parenchyma respected normal curvilinear patterns. No overt evidence of active inflammatory or neoplastic disease was noted.

WEIGHT

8.43 lbs

ULTRASONOGRAPHIC FINDINGS

Mild, non-specific inflammatory hepatopathy pattern.

Slight gallbladder sand, non-obstructive.

INTERPRETED BY

Minor renal mineralization.

Eric Lindquist, DMV,
DABVP, Cert. IVUSS

INTERPRETATION OF THE FINDINGS & FURTHER RECOMMENDATIONS

IMAGING PERFORMED BY

FNA of the liver could be considered for further definition. Empirical treatment for inflammatory hepatopathy with Enrofloxacin and Metronidazole combination could be considered. There was no evidence of neoplasia. Leptospirosis titers are indicated to rule out subclinical disease.

Sara Hansen

HOSPITAL NAME

Q Street AH

REFERRING VET

Dr. Hoerauf

DATE

3/16/22

Invoice
96924

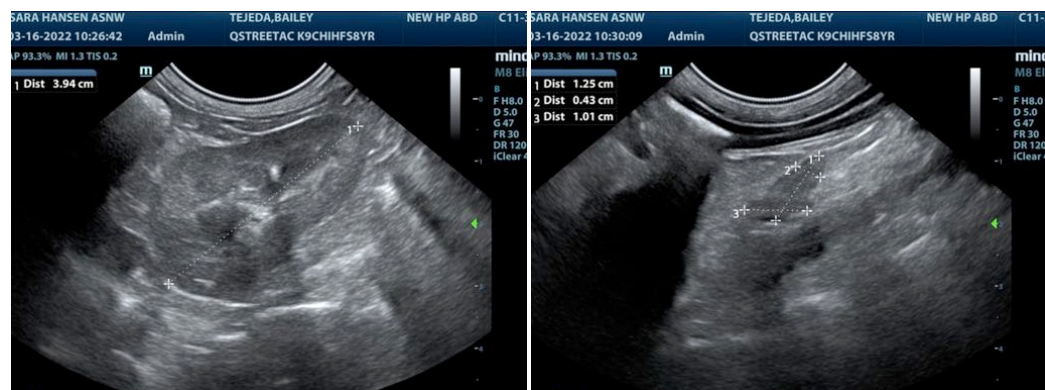



PATIENT

Bailey Tejada

SPECIES

Canine

BREED

Chihuahua

SEX

Spayed Female

AGE

8 years

WEIGHT

8.43 lbs

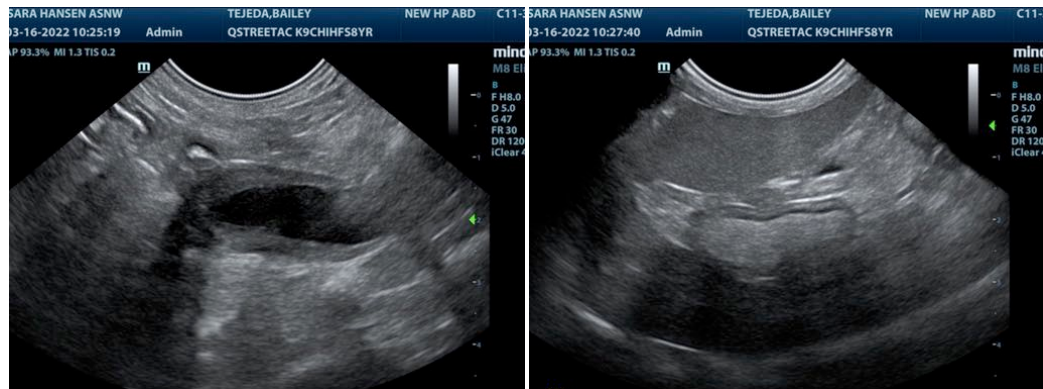
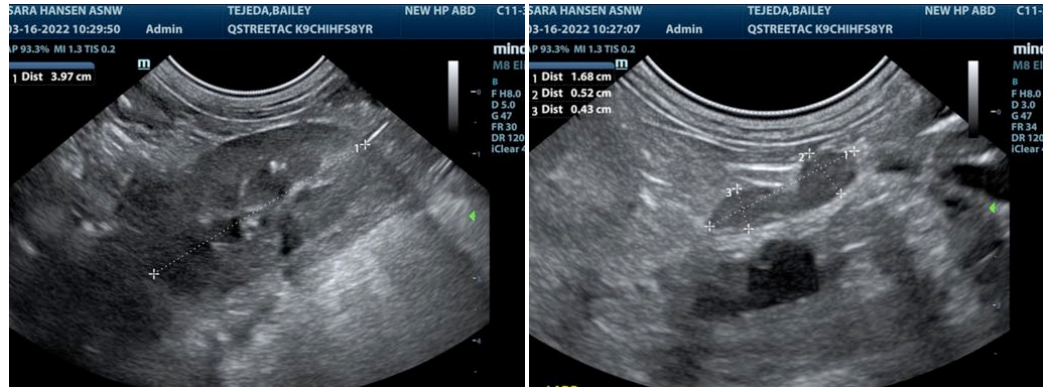

INTERPRETED BY

Eric Lindquist, DMV,
DABVP, Cert. IVUSS

IMAGING PERFORMED BY

Sara Hansen

HOSPITAL NAME

Q Street AH

REFERRING VET

Dr. Hoerauf

DATE

3/16/22

Invoice
96924

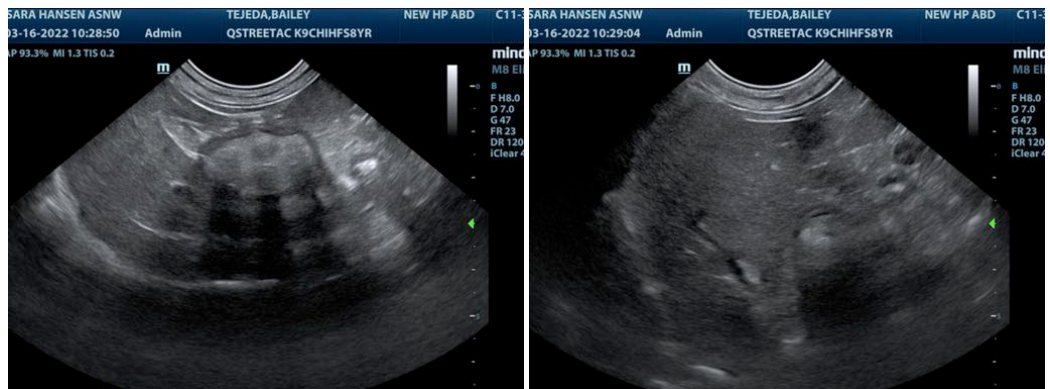



PATIENT

Bailey Tejada

SPECIES

Canine

BREED

Chihuahua

SEX

Spayed Female

AGE

8 years

WEIGHT

8.43 lbs

INTERPRETED BY

Eric Lindquist, DMV,
DABVP, Cert. IVUSS

IMAGING PERFORMED BY

Sara Hansen

HOSPITAL NAME

Q Street AH

REFERRING VET

Dr. Hoerauf

DATE

3/16/22

Invoice
96924



The information and recommendations provided are based on the images presented by the referring veterinarian/sonographer. No evaluation can be communicated regarding pathology that was not visible in the image/video clips provided.

Thank you for this referral. If the clinical or image interpretation does not parallel your findings or if I can be of any further assistance please contact me.

Eric Lindquist, DMV, DABVP, Cert. IVUSS

CEO of Sonopath.com

Eric.Lindquist@SonoPath.com