

PATIENT

Cheeto Diaz

SPECIES

Feline

BREED

Domestic Shorthair

SEX

Spayed Female

AGE

5 years

WEIGHT

9 lbs

INTERPRETED BY

Eric Lindquist, DMV
DABVP, Cert. IVUSS

IMAGING PERFORMED BY

Rebecca Hamilton

HOSPITAL NAME

Echo Hollow
Veterinary Hospital
Oregon

REFERRING VET

Dr. Diaz

INVOICE

73403

DATE

3/11/26

PRESENTING CLINICAL SIGNS

- Been on behavior meds chronically, pet had behavioral redirected aggressive outburst within the last 3 weeks and was unable to be medicated.
- Appetite dec. w/ out progressive weight loss (11.7 to 9 lbs)
- Still drinking (potential pu/pd)
- Only eating small amounts even w/ PLO Mirtaz started 2 weeks ago.
- Meds: Sertaline 20mg/ml 0.13 ml SID for behavior, Gaba 50 -100 mg PO BID PRN for behavior/pain. Convenia inj. 3/9/26, Clavamox 228.5/5ml 1.5 ml BID started 3/9/26. Mirtaz transdermal 1.5 strip to eat pinna Q 24 hours.
- Question: is this acute to subacute weight loss/ inappetence due to pyelonephritis +/- chronic kidney disease, other renal disease, FIP, GI disease, Hepatic disease, or neoplasia
- Rads: L6-L7 spondylosis, potential DJD changes at C6 region L lateral. Felv/FIV, Neg. Mono 1.45 H - suspect stress leukogram vs. chronic inflammation, Neut 19.09 H, ALB 1.7 L, AMY 1701 Historically High, FPL Normal, Phos 6 H, Crea 1.6 H, TP 9 H, Glob 7.2 H, Alb/Glob ratio 0.23 (<0.4) -question about potential FIP differential. IDEXX SDMA 18 H, Urine: USG 1.025, Urine protein 2+, Urine Creat 176.1, UPC 1.1, Blood/hgb 2+, WBC 20-30, RBC 20-30. No bacteria seen except intracellular bacteria observed on microscope in clin. Epi Cells Rare 0-1

ULTRASONOGRAPHIC EXAMINATION OF THE ABDOMEN

Urinary System

The **urinary bladder**, trigone, and pelvic urethra presented normal thicknesses and normal tone. The ureters were not visible which is normal. No uroliths or sediment were visualized and anechoic urine was present. No evidence of inflammatory or neoplastic changes was noted. Ureteral papillae were normal.

The **kidneys** revealed normal size and structure, corticomedullary definition and ratio for this age. The cortices presented largely uniform texture with normal echogenic relationship to liver and spleen. Medullary structure differed distinctly from the cortex and no evidence of pelvic dilation was present. The capsules were acceptably uniform without significant irregularities. Slight pinpoint mineralization was noted, yet non-obstructive. The left kidney measured 3.7 cm. The right kidney measured 3.5 cm.

Adrenal Glands

Both **adrenal glands** were visualized and recognized as having normal shape, size, position and echogenicity for this breed. The phrenic vasculature, glandular echogenicity and detail were unremarkable. Capsule, cortex, and medullary definition were normal for this age patient. The left adrenal gland measured 0.34 cm. The right adrenal gland measured 0.33 cm.

Spleen

The **spleen** in this patient was mildly enlarged with uniform parenchyma and was folded upon itself cranially. This is a positional variant and is not pathological. There was no evidence of significant disease.

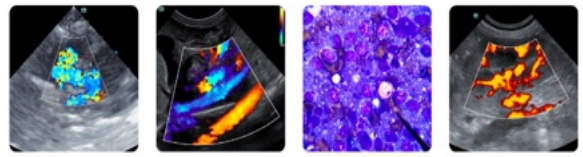

PATIENT

Cheeto Diaz

SPECIES

Feline

BREED

Domestic Shorthair

SEX

Spayed Female

AGE

5 years

WEIGHT

9 lbs

INTERPRETED BY

Eric Lindquist, DMV
DABVP, Cert. IVUSS

IMAGING PERFORMED BY

Rebecca Hamilton

HOSPITAL NAME

Echo Hollow
Veterinary Hospital
Oregon

REFERRING VET

Dr. Diaz

INVOICE

73403

DATE

3/11/26

Liver

The **liver** images submitted revealed subjectively normal liver size, contour, and structure. Parenchymal echogenicity was naturally coarse and hypoechoic to the spleen. The portal vein to vena cava ratio was 1:1. The portal vein measured 0.5 cm. There was no evidence of macroscopic shunting. Intrahepatic venous drainage into the vena cava was normal. The gallbladder presented acceptably thin walls with primarily anechoic content. The cystic and common bile ducts were normal. No pathological hepatic lymphadenopathy was evident. No overt structural evidence of inflammatory, infiltrative or regenerative pathology was evident.

Gastrointestinal

There was some residual chyme and gas was noted in the **stomach**, yet not pathological. This is consistent with post prandial presentation. Transit of chyme into the small intestine was normal. Curvilinear patterns were maintained throughout the GI tract. No evidence of pathology. Small and large intestine demonstrated normal luminal chyme and stool consistency respectively. No obstructive or overt infiltrative disease was noted. No associated abnormal lymphatic activity was noted.

Pancreas

The base and limbs of the **pancreas** were observed to be largely isoechoic to surrounding omental fat. Pancreatic duct and capsular contour were acceptably normal and parenchyma respected normal curvilinear patterns. No overt evidence of active inflammatory or neoplastic disease was noted.

ULTRASONOGRAPHIC FINDINGS

Slight renal mineralization, no evidence of portosystemic shunting.

INTERPRETATION OF THE FINDINGS & FURTHER RECOMMENDATIONS

The cause of weight loss and low albumin is unclear. No evidence of significant structural disease other than minor renal mineralization.

Maldigestion panel, three view chest radiographs and full CNS examination is recommended to examine for occult disease that could be responsible for the weight loss. Evaluation for competitive eating environments should also be considered.

Internal medicine consult can be utilized through SonoPath.com. You can select the internal medicine drop down at <http://spa.sonopath.com/>.

One of the world's top internists & SonoPath associate Dr. Remo Lobetti BVSc, MMedVet, PhD, DECVIM can evaluate your case through SonoPath. <https://sonopath.com/resources/sonopath-services/internal-medicine-teleconsultation-services>

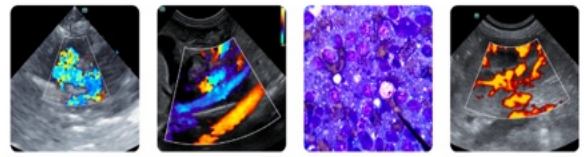

PATIENT

Cheeto Diaz

SPECIES

Feline

BREED

Domestic Shorthair

SEX

Spayed Female

AGE

5 years

WEIGHT

9 lbs

INTERPRETED BY

Eric Lindquist, DMV
 DABVP, Cert. IVUSS

IMAGING PERFORMED BY

Rebecca Hamilton

HOSPITAL NAME

Echo Hollow
 Veterinary Hospital
 Oregon

REFERRING VET

Dr. Diaz

INVOICE

73403

DATE

3/11/26

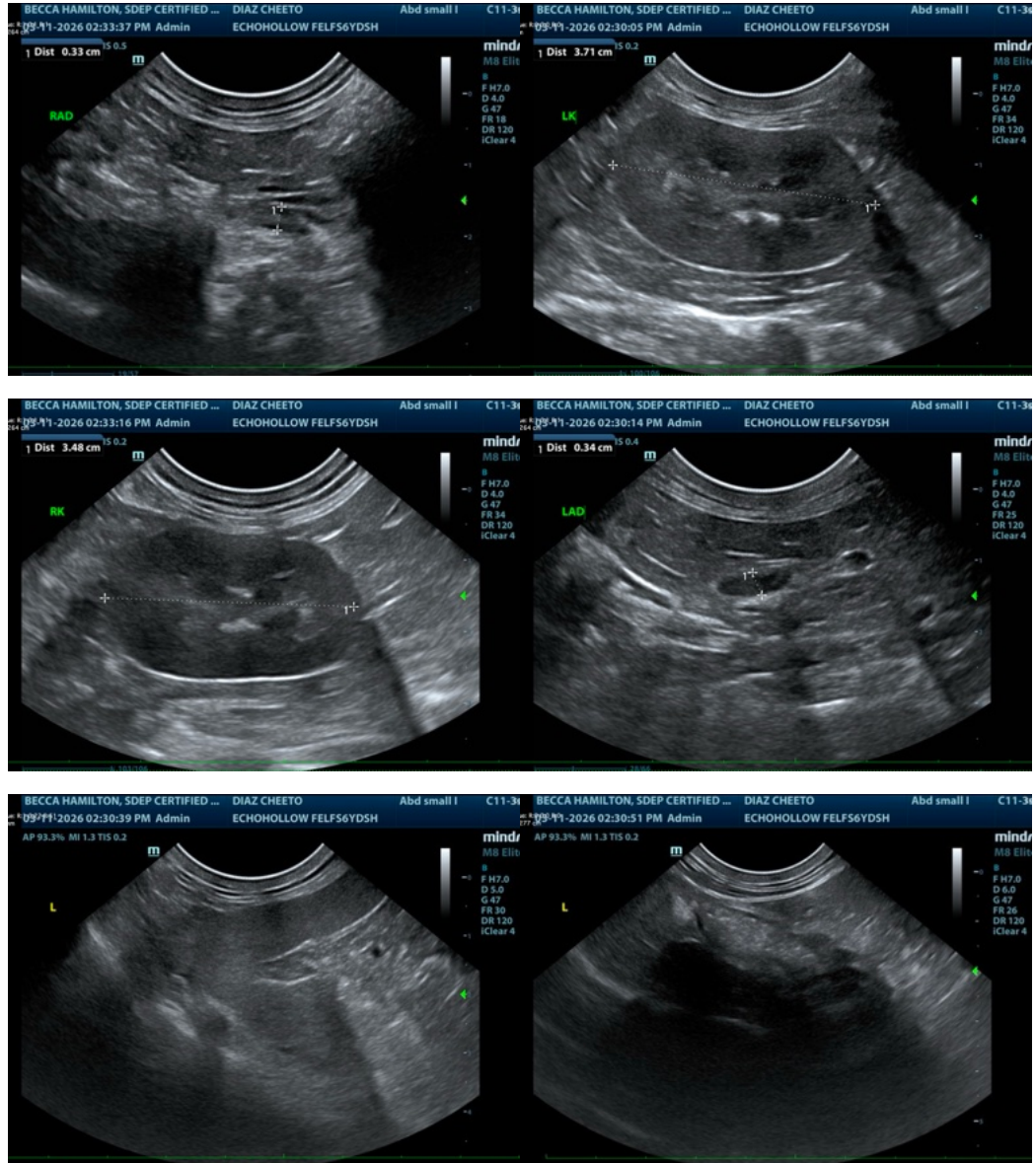

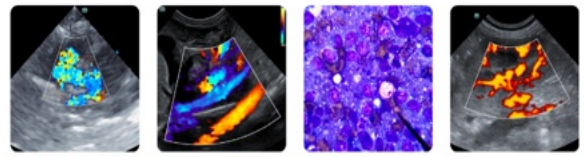

PATIENT

Cheeto Diaz

SPECIES

Feline

BREED

Domestic Shorthair

SEX

Spayed Female

AGE

5 years

WEIGHT

9 lbs

INTERPRETED BY

Eric Lindquist, DMV
 DABVP, Cert. IVUSS

IMAGING PERFORMED BY

Rebecca Hamilton

HOSPITAL NAME

Echo Hollow
 Veterinary Hospital
 Oregon

REFERRING VET

Dr. Diaz

INVOICE

73403

DATE

3/11/26

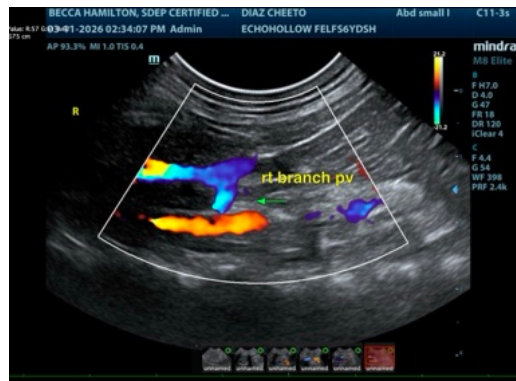
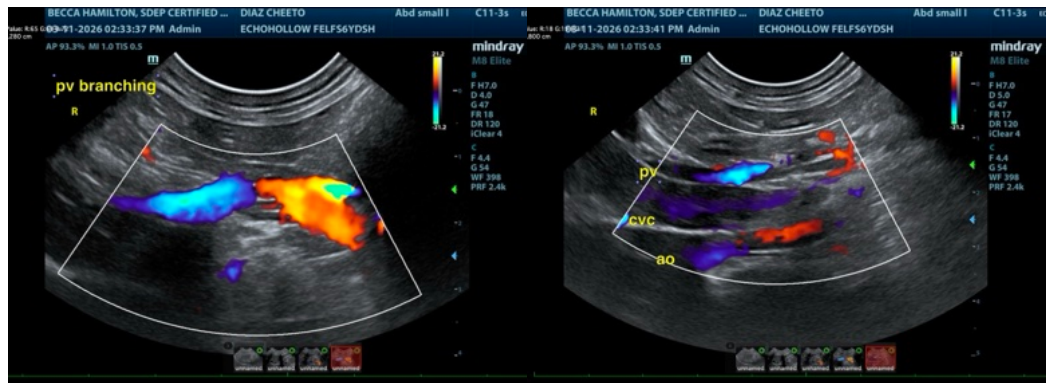
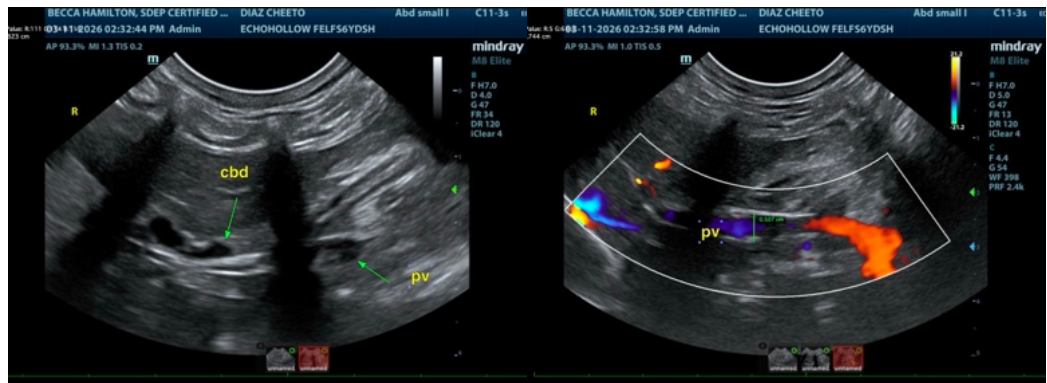
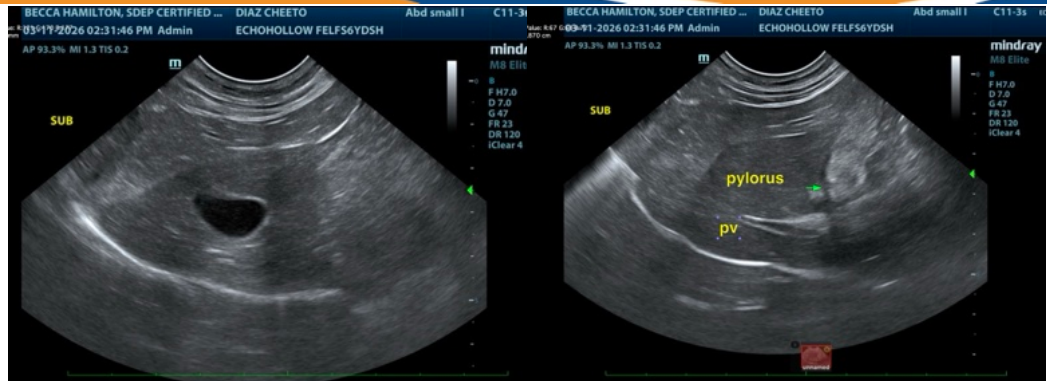

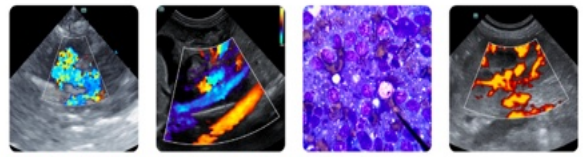

PATIENT

Cheeto Diaz

SPECIES

Feline

BREED

Domestic Shorthair

SEX

Spayed Female

AGE

5 years

WEIGHT

9 lbs

INTERPRETED BY

Eric Lindquist, DMV
DABVP, Cert. IVUSS

**IMAGING
PERFORMED BY**

Rebecca Hamilton

HOSPITAL NAME

Echo Hollow
Veterinary Hospital
Oregon

REFERRING VET

Dr. Diaz

INVOICE

73403

DATE

3/11/26

The information and recommendations provided are based on the images presented by the referring veterinarian/sonographer. No evaluation can be communicated regarding pathology that was not visible in the image/video clips provided.

Thank you for this referral. If the clinical or image interpretation does not parallel your findings or if I can be of any further assistance please contact me.

Eric Lindquist, DMV, DABVP, Cert. IVUSS, CEO of SonoPath.com

info@SonoPath.com