



PATIENT

Twinkles Starkweather

SPECIES

Canine

BREED

Pomeranian

SEX

Female

AGE

19 months

WEIGHT

3 lbs

INTERPRETED BY

Eric Lindquist, DMV,
DABVP, Cert. IVUSS

IMAGING PERFORMED BY

Jenna Walsh, CVT

HOSPITAL NAME

West Salem AC

REFERRING VET

Dr. Sirianni

DATE

3/1/22

Invoice
96518

PRESENTING CLINICAL SIGNS

Twinkles was recently taken to River's Edge ER for exam due to a possible seizure. They suspected hypoglycemia Possible seizure activity r/o: PSS, hypoglycemia, other

ULTRASONOGRAPHIC EXAMINATION OF THE ABDOMEN

Urinary System

The **urinary bladder**, trigone, and pelvic urethra presented normal thicknesses and normal tone. The pelvic urethra was imaged 2.0 cm beyond the cystourethral junction. The ureters were not visible which is normal. No uroliths or sediment were visualized and anechoic urine was present. No evidence of inflammatory or neoplastic changes was noted. Ureteral papillae were normal.

The **left kidney** revealed normal size and structure, corticomedullary definition and ratio for this age. The cortices presented largely uniform texture with normal echogenic relationship to liver and spleen. Medullary structure differed distinctly from the cortex and no evidence of pelvic dilation was present. The capsule was acceptably uniform without significant irregularities. The left kidney measured 2.52 cm. The right renal cortex revealed slight irregular contour and patchy hyperechoic changes. The right kidney measured 3.21 cm.

Adrenal Glands

Both **adrenal glands** were visualized and recognized as having normal shape, size, position and echogenicity for this breed. The phrenic vasculature, glandular echogenicity and detail were unremarkable. Capsule, cortex, and medullary definition were normal for this age patient. The right adrenal gland measured 0.84 x 0.65 cm at the cranial pole and 0.3 cm at the caudal pole. The left adrenal gland measured 1.12 x 0.24 cm at the cranial pole and 0.3 cm at the caudal pole.

Spleen

The **spleen** presented a smooth homogeneous parenchyma hyperechoic to liver and renal cortical parenchyma. The capsule was smooth without noticeable expansion or deviation from within the spleen or adjacent pathology. The splenic vasculature demonstrated normal volume without signs of congestion or thrombosis. No sonographic evidence of acute or chronic inflammatory, neoplastic, or infarctual changes was noted.

Liver

The **liver** was subnormal in size. The right liver was poorly developed. The intrahepatic vasculature appeared normal. The portal vein to vena cava ratio was 1:1 and measured 0.4 cm each. Branching of the portal vein was visualized without difficulty. The gallbladder was unremarkable.



PATIENT

Gastrointestinal

Twinkles Starkweather

Examination of the **gastrointestinal tract** revealed a stomach and intestine free of stasis, of normal wall thickness, acceptable curvilinear mural detail, and peristaltic activity. Small and large intestine demonstrated normal luminal chyme and stool consistency respectively. No obstructive or overt infiltrative disease was noted. No associated abnormal lymphatic activity was noted.

SPECIES

Canine

BREED

Pomeranian

Pancreas

The base and limbs of the **pancreas** were observed to be largely isoechoic to surrounding omental fat. Pancreatic duct and capsular contour were acceptably normal and parenchyma respected normal curvilinear patterns. No overt evidence of active inflammatory or neoplastic disease was noted.

SEX

Female

ULTRASONOGRAPHIC FINDINGS

Microhepatica with normal portal vein to vena cava ratio.

AGE

19 months

INTERPRETATION OF THE FINDINGS & FURTHER RECOMMENDATIONS

WEIGHT

3 lbs

There was no evidence of intrahepatic or extrahepatic shunting; however, portal hypoplasia/microvascular dysplasia is suspected. Bile acid profile is warranted +/- liver biopsy.

INTERPRETED BY

Eric Lindquist, DMV,
DABVP, Cert. IVUSS

IMAGING PERFORMED BY

Jenna Walsh, CVT

HOSPITAL NAME

West Salem AC

REFERRING VET

Dr. Sirianni

DATE

3/1/22

Invoice
96518

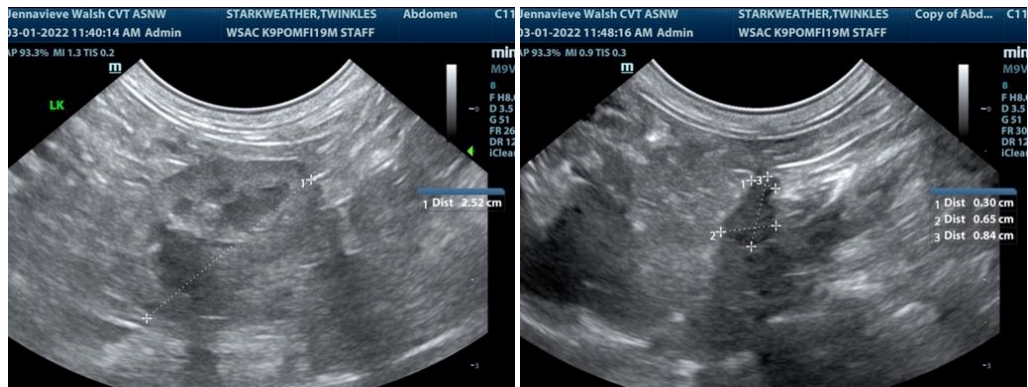



PATIENT

Twinkles Starkweather

SPECIES

Canine

BREED

Pomeranian

SEX

Female

AGE

19 months

WEIGHT

3 lbs

INTERPRETED BY

Eric Lindquist, DMV,
DABVP, Cert. IVUSS

IMAGING PERFORMED BY

Jenna Walsh, CVT

HOSPITAL NAME

West Salem AC

REFERRING VET

Dr. Sirianni

DATE

3/1/22

Invoice
96518

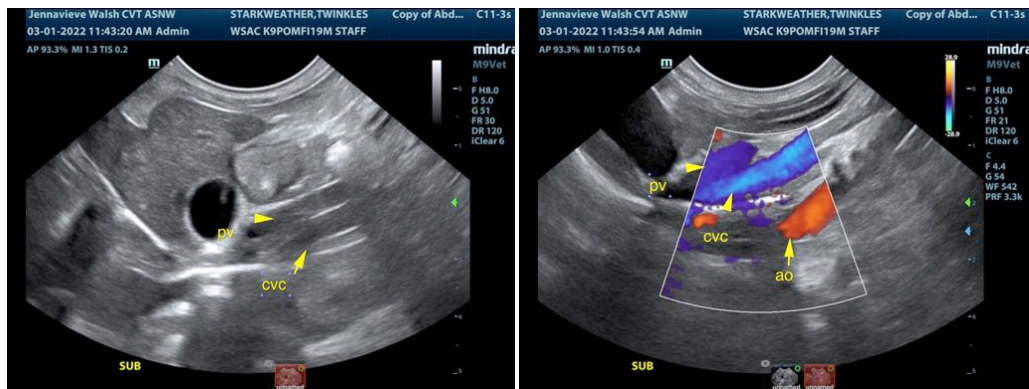
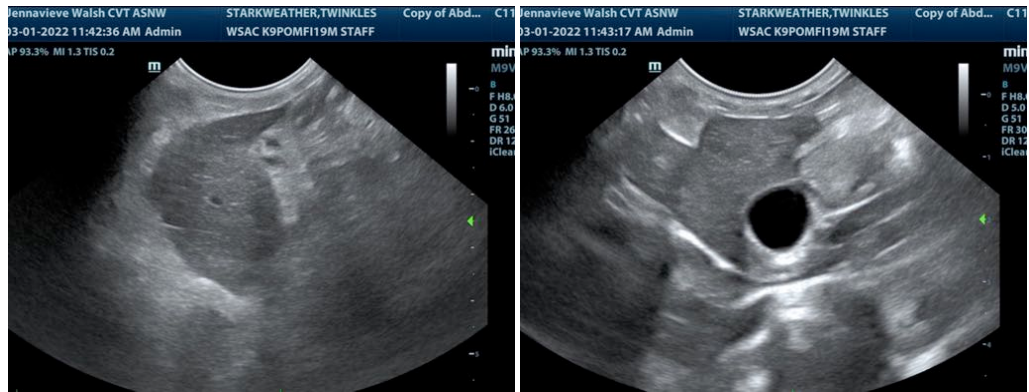
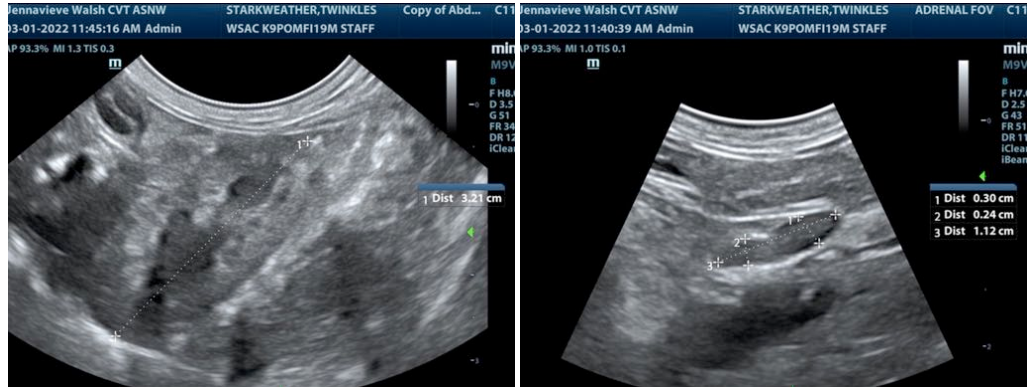



PATIENT

Twinkles Starkweather

SPECIES

Canine

BREED

Pomeranian

SEX

Female

AGE

19 months

WEIGHT

3 lbs

INTERPRETED BY

Eric Lindquist, DMV,
DABVP, Cert. IVUSS

IMAGING PERFORMED BY

Jenna Walsh, CVT

HOSPITAL NAME

West Salem AC

REFERRING VET

Dr. Sirianni

DATE

3/1/22

Invoice
96518

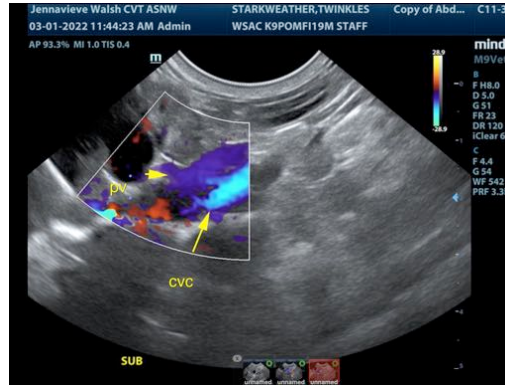

The information and recommendations provided are based on the images presented by the referring veterinarian/sonographer. No evaluation can be communicated regarding pathology that was not visible in the image/video clips provided.

Thank you for this referral. If the clinical or image interpretation does not parallel your findings or if I can be of any further assistance please contact me.

Eric Lindquist, DMV, DABVP, Cert. IVUSS

CEO of Sonopath.com

Eric.Lindquist@SonoPath.com