



PATIENT

Sky Chafin

SPECIES

Canine

BREED

Border Collie

SEX

Intact Female

AGE

1 ½ years

WEIGHT

36 lbs

INTERPRETED BY

Eric Lindquist, DMV,
DABVP, Cert. IVUSS

IMAGING PERFORMED BY

Sara Hansen

HOSPITAL NAME

Linn VH

REFERRING VET

Dr. Stern

DATE

2/8/23

Invoice

42655

PRESENTING CLINICAL SIGNS

History: Not eating since 2/5, acting off and seemed painful. some diarrhea Vomiting since 2/3 (ketchup packet vomited up) exam finding: QAR, tachy mm and skin, H/L WNL, Abdo palp NSF, LN WNL, Temp Normal, Vulva no discharge or swelling, DDX acute kidney disease
Abnormal PE/Chem/CBC/UA Results: CREA 3.0 BUN 92 PHOSPHORUS 8.5 SODIUM 132 CHLORIDE 84 MAGNESIUM 4.0 ANION GAP 34 TOTAL PROTEIN 7.5 GLOBULINS 4.0 CHOLESTEROL 457 RBC 8.7 HGB 21 CHCM 40 NEUTROPHILS 11195 Current Medications Cerenia, Aminavast, Mirtazapine, Gabapentin, Omeprazole, Propectalin, FortiFlora, IV fluids Radiographic Findings No Significant Findings

ULTRASONOGRAPHIC EXAMINATION OF THE ABDOMEN

Urinary System

The **urinary bladder**, trigone, and pelvic urethra presented normal thicknesses and normal tone. The ureters were not visible which is normal. No uroliths or sediment were visualized and anechoic urine was present. No evidence of inflammatory or neoplastic changes was noted. Ureteral papillae were normal.

The **kidneys** revealed normal size and structure, corticomedullary definition and ratio for this age. The cortices presented largely uniform texture with normal echogenic relationship to liver and spleen. Medullary structure differed distinctly from the cortex and no evidence of pelvic dilation was present. The capsules were acceptably uniform without significant irregularities. The right kidney measured 5.92 cm.

Adrenal Glands

Both **adrenal glands** were visualized and recognized as having normal shape, size, position and echogenicity for this breed. The phrenic vasculature, glandular echogenicity and detail were unremarkable. Capsule, cortex, and medullary definition were normal for this age patient. The right adrenal gland measured 2.86 x 1.24 cm at the cranial pole and 0.62 cm at the caudal pole. The left adrenal gland measured 0.5 cm.

Spleen

The **spleen** presented a smooth homogeneous parenchyma hyperechoic to liver and renal cortical parenchyma. The capsule was smooth without noticeable expansion or deviation from within the spleen or adjacent pathology. The splenic vasculature demonstrated normal volume without signs of congestion or thrombosis. No sonographic evidence of acute or chronic inflammatory, neoplastic, or infarctual changes was noted.

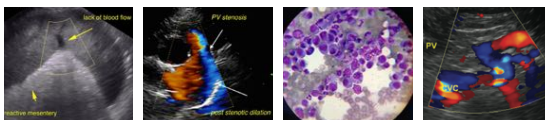

PATIENT

Sky Chafin

SPECIES

Canine

BREED

Border Collie

SEX

Intact Female

AGE

1 ½ years

WEIGHT

36 lbs

INTERPRETED BY

Eric Lindquist, DMV,
DABVP, Cert. IVUSS

IMAGING PERFORMED BY

Sara Hansen

HOSPITAL NAME

Linn VH

REFERRING VET

Dr. Stern

DATE

2/8/23

Invoice

42655

Liver

The **liver** images submitted revealed subjectively normal liver size, contour, and structure. Parenchymal echogenicity was naturally coarse and hypoechoic to the spleen. Vascular and biliary tracts were of normal volume with no evidence of congestion. The gallbladder presented acceptably thin walls with primarily anechoic content. The cystic and common bile ducts were normal. No pathological hepatic lymphadenopathy was evident. No overt structural evidence of inflammatory, infiltrative or regenerative pathology was evident.

Gastrointestinal

Examination of the **gastrointestinal tract** revealed a stomach and intestine free of stasis, of normal wall thickness, acceptable curvilinear mural detail, and peristaltic activity. Small and large intestine demonstrated normal luminal chyme and stool consistency respectively. No obstructive or overt infiltrative disease was noted. No associated abnormal lymphatic activity was noted.

Pancreas

The base and limbs of the **pancreas** were observed to be largely isoechoic to surrounding omental fat. Pancreatic duct and capsular contour were acceptably normal and parenchyma respected normal curvilinear patterns. No overt evidence of active inflammatory or neoplastic disease was noted.

ULTRASONOGRAPHIC FINDINGS

Structurally unremarkable abdomen.

INTERPRETATION OF THE FINDINGS & FURTHER RECOMMENDATIONS

There was no evidence of pathology. Acute renal insult is suspected given the patient's history. Leptospirosis titers are indicated. Screening for Addison's is recommended. Even though structurally the adrenal glands appear normal.

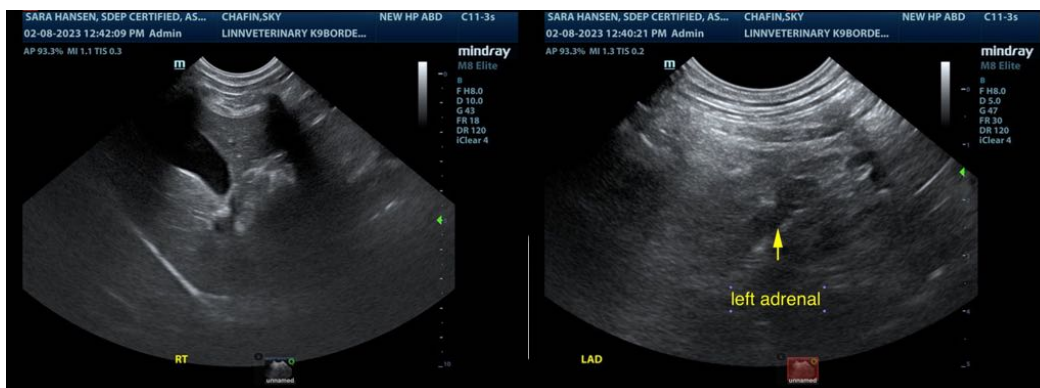



PATIENT

Sky Chafin

SPECIES

Canine

BREED

Border Collie

SEX

Intact Female

AGE

1 ½ years

WEIGHT

36 lbs

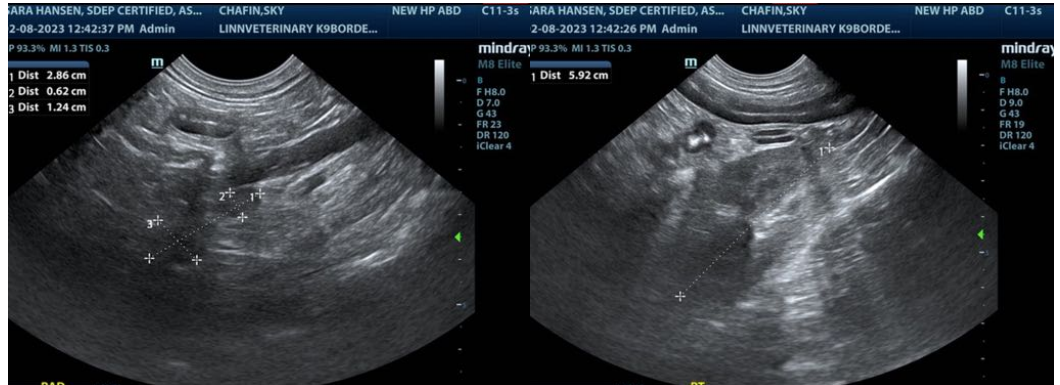

INTERPRETED BY

Eric Lindquist, DMV,
DABVP, Cert. IVUSS

IMAGING PERFORMED BY

Sara Hansen

HOSPITAL NAME

Linn VH

REFERRING VET

Dr. Stern

DATE

2/8/23

Invoice

42655

The information and recommendations provided are based on the images presented by the referring veterinarian/sonographer. No evaluation can be communicated regarding pathology that was not visible in the image/video clips provided.

Thank you for this referral. If the clinical or image interpretation does not parallel your findings or if I can be of any further assistance please contact me.

Eric Lindquist, DMV, DABVP, Cert. IVUSS

CEO of Sonopath.com

Eric.Lindquist@SonoPath.com