

PATIENT

Betty Baker

SPECIES

Canine

BREED

Bernedoodle

SEX

Spayed female

AGE

7 years

WEIGHT

32 lbs

INTERPRETED BY

Eric Lindquist, DMV
DABVP, Cert. IVUSS

IMAGING PERFORMED BY

Rebecca Hamilton

HOSPITAL NAME

Willakenzie AC

REFERRING VET

Dr. Poquette

INVOICE

69200

DATE

12/2/25

PRESENTING CLINICAL SIGNS

History: Anorexia, Diarrhea. meds: maropitant, Provable
Abnormal PE/Chem/CBC/UA Results: Elevated Liver enzymes.

ULTRASONOGRAPHIC EXAMINATION OF THE ABDOMEN

Urinary System

The **urinary bladder**, trigone, and pelvic urethra presented normal thicknesses and normal tone. The ureters were not visible which is normal. No uroliths or sediment were visualized and anechoic urine was present. No evidence of inflammatory or neoplastic changes was noted. Ureteral papillae were normal.

The **kidneys** revealed normal size and structure, corticomedullary definition and ratio for this age. The cortices presented largely uniform texture with normal echogenic relationship to liver and spleen. Medullary structure differed distinctly from the cortex and no evidence of pelvic dilation was present. The capsules were acceptably uniform without significant irregularities. The right kidney measured 5.5 cm. The left kidney measured 5.9 cm.

Adrenal Glands

Both **adrenal glands** were visualized and recognized as having normal shape, size, position and echogenicity for this breed. The phrenic vasculature, glandular echogenicity and detail were unremarkable. Capsule, cortex, and medullary definition were normal for this age patient. The left adrenal gland measured 2.16 x 0.34 cm at the cranial pole and 0.52 cm at the caudal pole. The right adrenal gland measured 1.7 x 0.9 cm at the cranial pole and 0.43 cm at the caudal pole.

Spleen

The **spleen** presented a smooth homogeneous parenchyma hyperechoic to liver and renal cortical parenchyma. The capsule was smooth without noticeable expansion or deviation from within the spleen or adjacent pathology. The splenic vasculature demonstrated normal volume without signs of congestion or thrombosis. No sonographic evidence of acute or chronic inflammatory, neoplastic, or infarctual changes was noted.

Liver

The **liver** in this patient revealed a mixed hyperechoic mass. The mass occupied the left medial liver. The mass measured 5.3 x 6.4 cm. Microcavitation was noted. This may be resectable. The gallbladder and common bile duct were unremarkable.

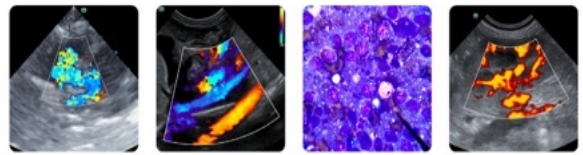

PATIENT

Betty Baker

SPECIES

Canine

BREED

Bernedoodle

SEX

Spayed female

AGE

7 years

WEIGHT

32 lbs

INTERPRETED BY

Eric Lindquist, DMV
 DABVP, Cert. IVUSS

IMAGING PERFORMED BY

Rebecca Hamilton

HOSPITAL NAME

Willakenzie AC

REFERRING VET

Dr. Poquette

INVOICE

69200

DATE

12/2/25

Gastrointestinal

Examination of the **gastrointestinal tract** revealed a stomach and intestine free of stasis, of normal wall thickness, acceptable curvilinear mural detail, and peristaltic activity. Small and large intestine demonstrated normal luminal chyme and stool consistency respectively. No obstructive or overt infiltrative disease was noted. No associated abnormal lymphatic activity was noted.

Pancreas

The base and limbs of the **pancreas** were observed to be largely isoechoic to surrounding omental fat. Pancreatic duct and capsular contour were acceptably normal and parenchyma respected normal curvilinear patterns. No overt evidence of active inflammatory or neoplastic disease was noted.

ULTRASONOGRAPHIC FINDINGS

Medial hepatic mass, appears left medial. This may be resectable. Hepatic carcinoma, hemangiosarcoma or less likely a granulomatous or non-neoplastic degenerative lesion.

INTERPRETATION OF THE FINDINGS & FURTHER RECOMMENDATIONS

CT evaluation is indicated for further definition +/- ultrasound-guided FNA is indicated. The lesion appears isolated. Surgical and oncological consultation is indicated.

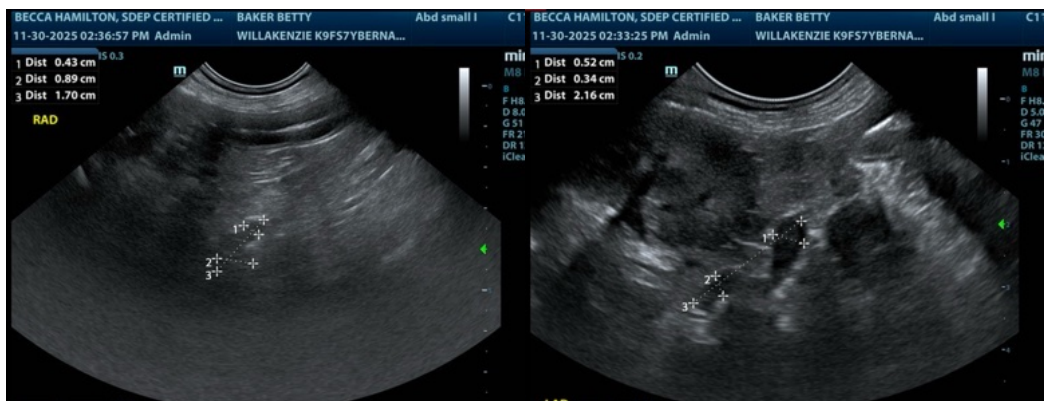

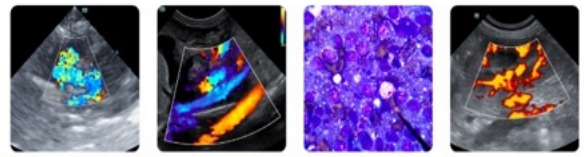

PATIENT

Betty Baker

SPECIES

Canine

BREED

Bernedoodle

SEX

Spayed female

AGE

7 years

WEIGHT

32 lbs

INTERPRETED BY

Eric Lindquist, DMV
 DABVP, Cert. IVUSS

IMAGING PERFORMED BY

Rebecca Hamilton

HOSPITAL NAME

Willakenzie AC

REFERRING VET

Dr. Poquette

INVOICE

69200

DATE

12/2/25

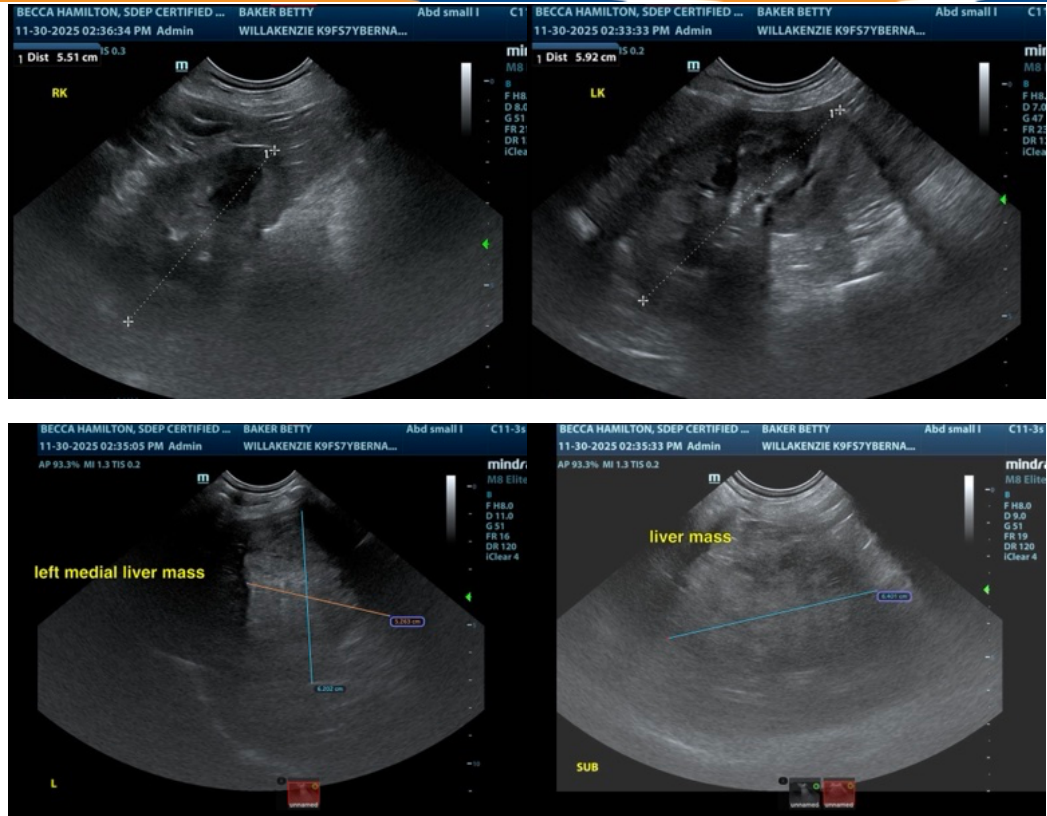

The information and recommendations provided are based on the images presented by the referring veterinarian/sonographer. No evaluation can be communicated regarding pathology that was not visible in the image/video clips provided.

Thank you for this referral. If the clinical or image interpretation does not parallel your findings or if I can be of any further assistance please contact me.

Eric Lindquist, DMV, DABVP, Cert. IVUSS, CEO of SonoPath.com

info@SonoPath.com