



PATIENT PRESENTING CLINICAL SIGNS

Abby Paben History: Anorexia Reclusive Hematuria OD mydriasis on 10/28/22 has since resolved NO respiratory signs

SPECIES Abnormal PE/Chem/CBC/UA Results: CBC, Chemistry WNL NEGATIVE RealPCR serology for blastomyces, coccidioides, cryptococcus, histoplasma Radiographic Findings Thoracic nodules

Feline

BREED

Domestic Longhair

SEX

Spayed female

AGE

12 years

WEIGHT

8.94 lbs

ULTRASONOGRAPHIC EXAMINATION OF THE HEART

The echocardiogram in this patient demonstrated normal **left atrial** size based on 3 separate LA measurements. The cranial and caudal **mitral** valve leaflets presented normal linear structure and kinetics. The **left ventricle** presented normal thicknesses with linear contour and was not dilated nor restricted. There is some **myocardial** remodeling noted in this patient, yet is not clinically significant. **Contractility** of the ventricular walls was adequate and in normal range for this patient evidenced by the fractional shortening measurement and subjective evaluation of the different regions and angles of the myocardium. The **left ventricular outflow** tract demonstrated normal laminar flow and subjective structural integrity. The **right atrium** and auricle revealed normal size, structure and content. No evidence of masses was noted or chamber overload. **Tricuspid** valvular assessment demonstrated adequate linear morphology and kinetics. The **right ventricle** was of normal size (1/3 diameter of LV), chordae structure, myocardial echogenicity and thickness. **Pulmonic** tract assessment revealed normal valve structure, laminar flow, and diameter (approx. 1:1 pa/ao ratio). No visible **pericardial** or free pleura fluid was noted or extra cardiac pathology in the visible planes. The cranial **mediastinum and pericardial regions** were free of masses in the visible window.

INTERPRETED BY

Eric Lindquist, DMV,
DABVP, Cert. IVUSS

IMAGING PERFORMED BY

Sara Hansen

HOSPITAL NAME

Albany AH

REFERRING VET

Dr. Spangler

DATE

11/10/22

Invoice

42428

FELINE CARDIAC PARAMETERS	BODY WEIGHT	HR (BPM)	IVSd (cm)	LVIDd (cm)	LVWd (cm)	FS (%)	EF (%)
NORMAL PARAMETER	-----	150-240	0.3-0.6	1.0-2.1	0.25-0.6	35-67	80-100
PATIENT	8.94 lbs	NM	0.3	1.19	0.33	62	93
FELINE CARDIAC PARAMETERS	LA/AO (Boon)	LA/AO HEART BASE (Sisson)	LA 2D 4-chamber long axis AS to FW (Sisson) (cm)	LVOT VEL. (m/s)	RVOT VEL. (m/s)	IVRT (m/)	
NORMAL PARAMETER	<1.5	0.88-1.79	0.7-1.7	<1.6	<1.3	40-60	
PATIENT	1.0	1.06	1.35		0.74	NM	
Adapted from June Boon, Veterinary Echocardiography, 1998 Sisson D et al. JVIM 1991; 5: 232, Jacobs et al. Am J Vet Res 1985; 46:1705							



PATIENT **ULTRASONOGRAPHIC FINDINGS**

Abby Paben Normal echocardiogram.

SPECIES **INTERPRETATION OF THE FINDINGS & FURTHER RECOMMENDATIONS**

Feline

There was no evidence of pathology. No treatment is recommended. The radiographic lung densities in this patient did not have acoustic window for availability; however, if most consistent with dystrophic mineralization, it is likely benign.

BREED

Domestic Longhair

SEX

Spayed female

AGE

12 years

WEIGHT

8.94 lbs

INTERPRETED BY

Eric Lindquist, DMV,
 DABVP, Cert. IVUSS

IMAGING PERFORMED BY

Sara Hansen

HOSPITAL NAME

Albany AH

REFERRING VET

Dr. Spangler

DATE

11/10/22

Invoice

42428

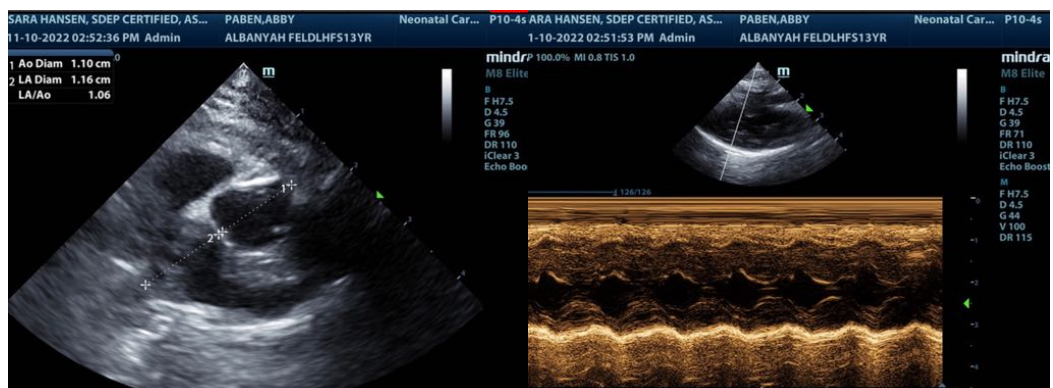
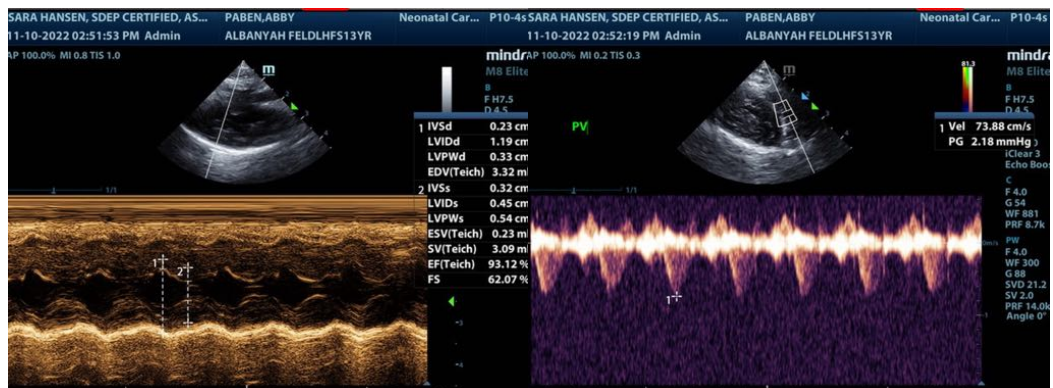
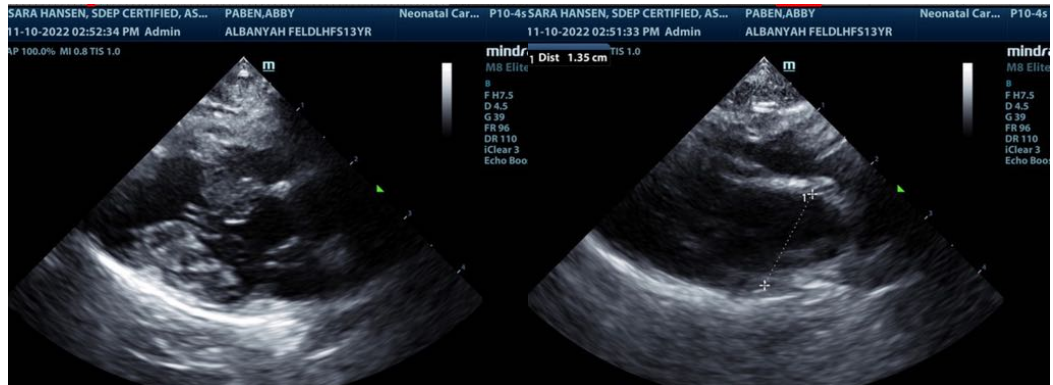



PATIENT

Abby Paben

The information and recommendations provided are based on the images presented by the referring veterinarian/sonographer. No evaluation can be communicated regarding pathology that was not visible in the image/video clips provided.

SPECIES

Feline

Thank you for this referral. If the clinical or image interpretation does not parallel your findings or if I can be of any further assistance please contact me.

BREED

Domestic Longhair

Eric Lindquist, DMV, DABVP, Cert. IVUSS

CEO of Sonopath.com

Eric.Lindquist@SonoPath.com

SEX

Spayed female

AGE

12 years

WEIGHT

8.94 lbs

INTERPRETED BY

Eric Lindquist, DMV,
DABVP, Cert. IVUSS

IMAGING PERFORMED BY

Sara Hansen

HOSPITAL NAME

Albany AH

REFERRING VET

Dr. Spangler

DATE

11/10/22

Invoice

42428