



PATIENT

Curly Reed

SPECIES

Feline

BREED

Egyptian Mau

SEX

Neutered Male

AGE

12.6 Years

WEIGHT

9.4 Pounds

INTERPRETED BY

Eric Lindquist, DMV

DABVP, Cert. IVUSS

IMAGING PERFORMED BY

Dr. Carter

HOSPITAL NAME

Willamette VH

REFERRING VET

Dr. Cohen

INVOICE

41178

DATE

9/8/22

PRESENTING CLINICAL SIGNS

Presented 9-3: Pt got the distemper vaccine on the 23rd of August, and after that pt started to be lethargic and drink less. Had D+ that has been lasting for 2 weeks straight, lethargy, hiding and panicking. O says patient has only V+ once due to a hairball. Treated symptomatically. Re-presented on 9-5: Constantly leaking diarrhea, small mucousy piles of foul-smelling diarrhea. Frequent trips to the litterbox in last 24hr (10x). Very lethargic, not eating. Been treating for gastroenteritis/colitis. Still having diarrhea and not eating even with appetite stimulant

Abnormal PE/Chem/CBC/UA Results: CBC- Hct wnl 43.6%, Neu 10.62, Mono 1.16, Eos 0.04 Chem 17- ALP 11, TP wnl 6.7 EPOC- all lytes wnl, normal lactate (1.76) Feline fPL- 1.5 ng/mL (Normal) Rads: Abdominal radiographs (3-view)- Diffusely gas distended colon and GI tract, empty appearance of stomach with rugal folds. Normal size of kidneys bilaterally. Normal size of liver.

ULTRASONOGRAPHIC EXAMINATION OF THE ABDOMEN

Urinary System

The **urinary bladder**, trigone, and pelvic urethra presented normal thicknesses and normal tone. The ureters were not visible which is normal. No uroliths or sediment were visualized and anechoic urine was present. No evidence of inflammatory or neoplastic changes were noted. Ureteral papillae were normal. The pelvic urethra was imaged 2.0 cm beyond the cystourethral junction.

The **kidneys** revealed normal size and structure, corticomedullary definition and ratio for this age. The cortices presented largely uniform texture with normal echogenic relationship to liver and spleen. Medullary structure differed distinctly from the cortex and no evidence of pelvic dilation was present. The capsules were acceptably uniform without significant irregularities. The left kidney measured 3.8 cm. The right kidney measured 3.96 cm.

Adrenal Glands

Both **adrenal glands** were visualized and recognized as having normal shape, size, position and echogenicity for this breed. The phrenic vasculature, glandular echogenicity and detail were unremarkable. Capsule, cortex, and medullary definition were normal for this age patient. The left adrenal gland measured 0.27 cm. The right adrenal gland measured 0.27 cm.

Spleen

The **spleen** presented a smooth homogeneous parenchyma hyperechoic to liver and renal cortical parenchyma. The capsule was smooth without noticeable expansion or deviation from within the spleen or adjacent pathology. The splenic vasculature demonstrated normal volume without signs of congestion or thrombosis. No sonographic evidence of acute or chronic inflammatory, neoplastic, or infarctual changes were noted.

Liver

The **liver** images submitted revealed subjectively normal liver size, contour, and structure. Parenchymal echogenicity was naturally coarse and hypoechoic to the spleen. Vascular and biliary tracts were of normal volume with no evidence of congestion. The gallbladder presented acceptably thin walls with primarily anechoic content. The cystic and common bile ducts were normal. No pathological hepatic lymphadenopathy was evident. No overt structural evidence of inflammatory, infiltrative or regenerative pathology was evident.



PATIENT

Gastrointestinal

Curly Reed

The **stomach** itself was unremarkable. The distal small intestine was mildly thickened. Reactive mesenteric lymph nodes noted up to 0.50 cm.

SPECIES

Pancreas

Feline

The base and limbs of the **pancreas** were observed to be largely isoechoic to surrounding omental fat. Pancreatic duct and capsular contour were acceptably normal and parenchyma respected normal curvilinear patterns. No overt evidence of active inflammatory or neoplastic disease was noted.

BREED

Egyptian Mau

ULTRASONOGRAPHIC FINDINGS

- Minor distal small intestinal thickening with reactive mesenteric lymph nodes, unremarkable abdomen otherwise

SEX

INTERPRETATION OF THE FINDINGS & FURTHER RECOMMENDATIONS

Neutered Male

No evidence of pathology related to the clinical signs. Supportive care should prove effective.

AGE

12.6 Years

WEIGHT

9.4 Pounds

INTERPRETED BY

Eric Lindquist, DMV

DABVP, Cert. IVUSS

IMAGING PERFORMED BY

Dr. Carter

HOSPITAL NAME

Willamette VH

REFERRING VET

Dr. Cohen

INVOICE

41178

DATE

9/8/22

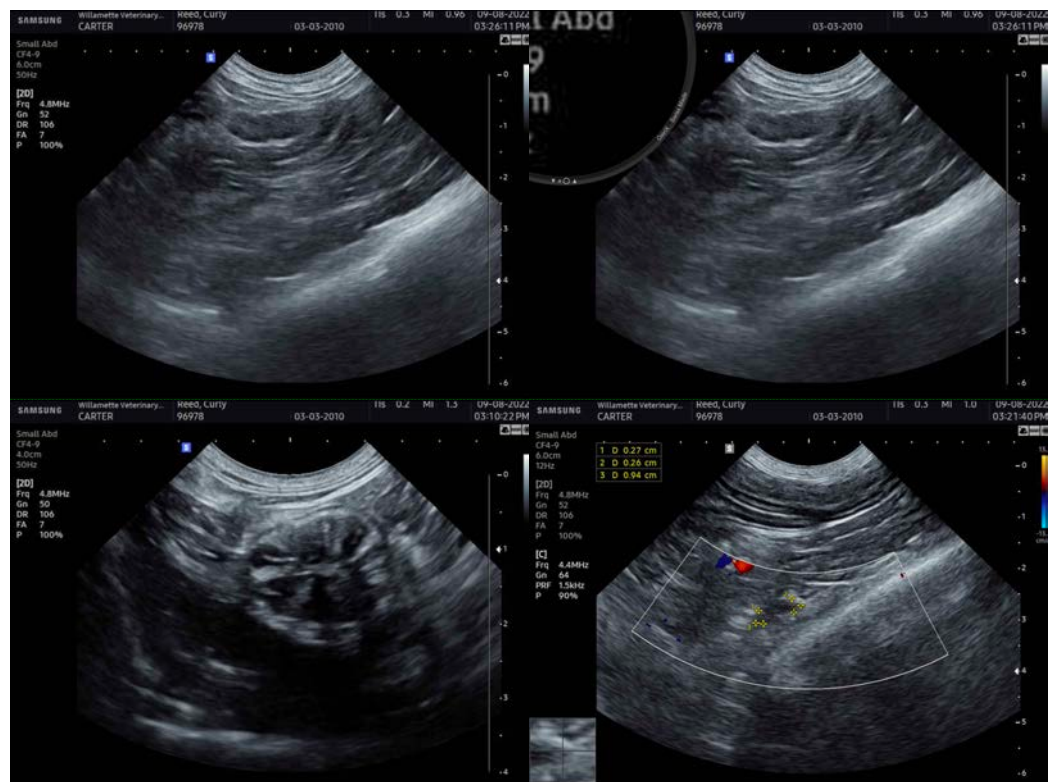



PATIENT

Curly Reed

SPECIES

Feline

BREED

Egyptian Mau

SEX

Neutered Male

AGE

12.6 Years

WEIGHT

9.4 Pounds

INTERPRETED BY

Eric Lindquist, DMV

DABVP, Cert. IVUSS

IMAGING PERFORMED BY

Dr. Carter

HOSPITAL NAME

Willamette VH

REFERRING VET

Dr. Cohen

INVOICE

41178

DATE

9/8/22

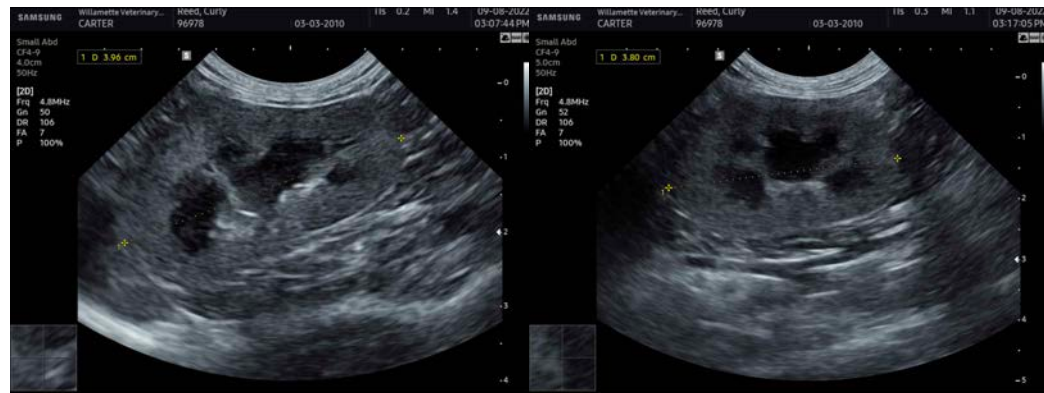

The information and recommendations provided are based on the images presented by the referring veterinarian/sonographer. No evaluation can be communicated regarding pathology that was not visible in the image/video clips provided.

Thank you for this referral. If the clinical or image interpretation does not parallel your findings or if I can be of any further assistance please contact me.

Eric Lindquist, DMV, DABVP, Cert. IVUSS, CEO of SonoPath.com

info@SonoPath.com