

**DATE PRESENTING CLINICAL SIGNS**

9/7/21

History: Digestion Issues.

Lab Results: ALT 262, ALP 116,

PATIENT

Date of Previous IntraPet Ultrasound: 04/27/2021 (Thickened pyloric outflow and chronic pancreatic changes)

Bella Tsubota

Sedation: Sedated prior to sonographer arrival.

Stat Report: Not requested.

SPECIES ULTRASONOGRAPHIC EXAMINATION OF THE ABDOMEN

Feline

Urinary System**BREED**

The **urinary bladder**, trigone, and pelvic urethra presented normal thicknesses and normal tone. The ureters were not visible which is normal. No uroliths or sediment were visualized and anechoic urine was present. No evidence of inflammatory or neoplastic changes were noted. Ureteral papillae were normal.

DSH

SEX

The **kidneys** revealed largely normal size and structure, corticomedullary definition and ratio (cortex 1/3 of medulla) were essentially maintained with some age-related loss of curvilinear patterns regarding the capsule and C/M junction. The cortices presented largely uniform texture with some increased echogenicity expected for his age patient. Medullary structure differed distinctly from that of the cortex and no evidence of pelvic dilation was present. The right kidney measured 3.58 cm. The left kidney measured 3.73 cm.

Spayed Female

AGE

2011

Adrenal Glands

Both **adrenal glands** were visualized and recognized as having normal shape, size, position and echogenicity for this breed. The phrenic vasculature, glandular echogenicity and detail were unremarkable. Capsule, cortex, and medullary definition were normal for this age patient. The left adrenal gland measured 0.34 cm.

WEIGHT

10 Pounds

Spleen

The **spleen** was slightly enlarged and folded upon itself. The spleen measured 1.1 cm at maximum width.

INTERPRETED BYEric Lindquist, DMV
DABVP, Cert. IVUSS**Liver**

The **liver** was mildly hyperechoic to falciform fat with attenuating sound beam. Generalized mild hepatomegaly noted, similar to prior sonogram. The gallbladder was unremarkable. Portal lymph nodes were mildly enlarged.

HOSPITAL NAME

Padonia Vet Hospital

Gastrointestinal

The upper **gastrointestinal tract** appeared to have normal curvilinear patterns, no residual pathology.

REFERRING VET

Dr. Youssef

Pancreas

The **pancreas** revealed chronic heterogeneous parenchymal changes similar to the prior sonogram. The left limb measured 0.88 cm.

INVOICE

25227

ULTRASONOGRAPHIC FINDINGS

- Chronic pancreatic changes
- Geriatric renal changes
- Minor hepatic enlargement

INTERPRETATION OF THE FINDINGS & FURTHER RECOMMENDATIONS

The abdomen appears relatively stable. If any weight loss is present, FNA of the spleen and liver would be indicated. No overt evidence of neoplasia noted, unless Splenohepatic neoplasia is emerging, however

concurrent weight loss would likely be present.

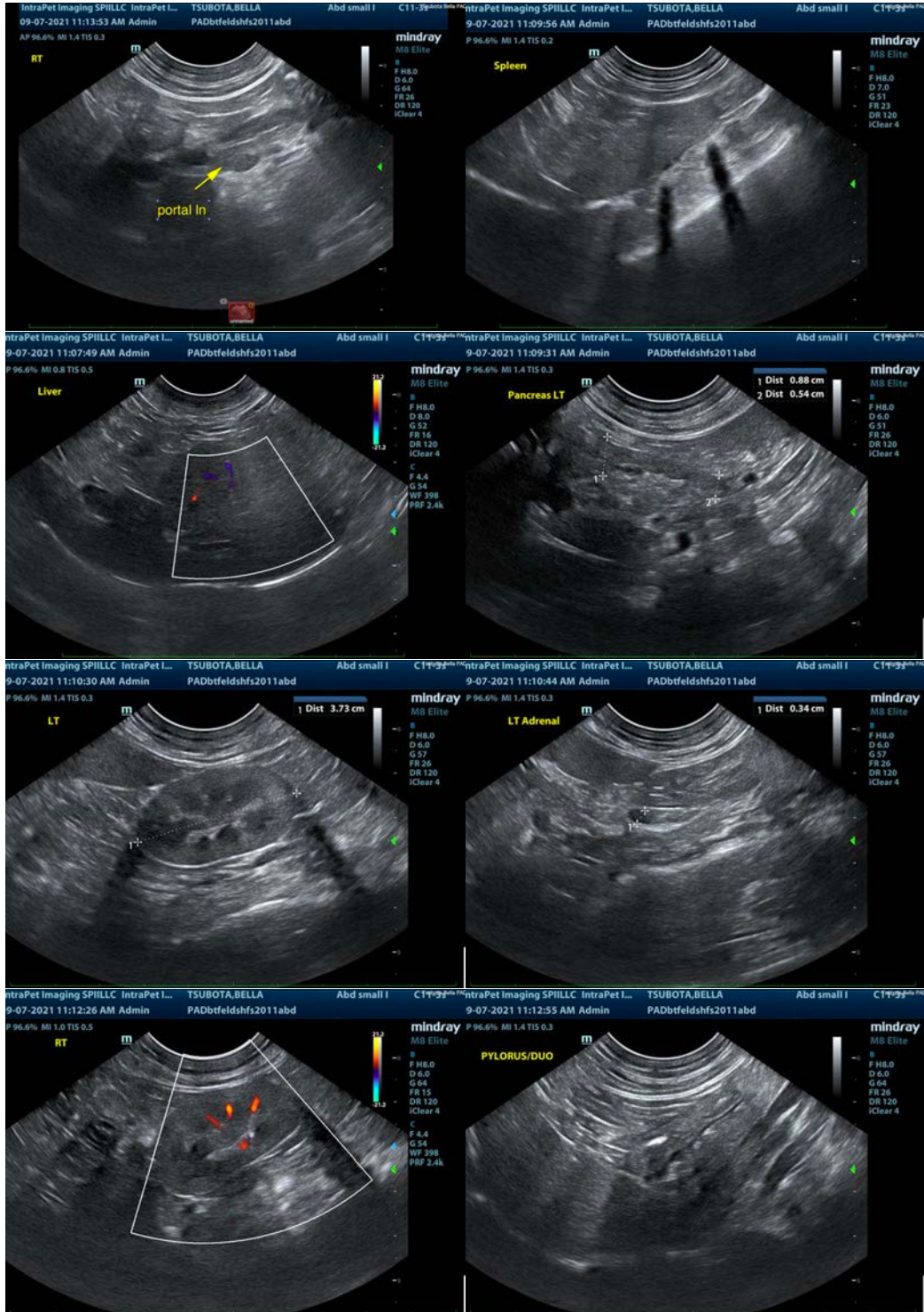



The information and recommendations provided are based on the images presented by the referring veterinarian. No evaluation can be communicated regarding pathology that was not visible in the image/video clips provided.

Thank you for this referral. If the clinical or image interpretation does not parallel your findings or if I can be of any further assistance please contact me.

Eric Lindquist, DMV, DABVP, Cert. IVUSS, CEO of SonoPath.com
info@SonoPath.com