



PATIENT

Coco Fessler

SPECIES

Canine

BREED

Shih Tzu Mix

SEX

Spayed female

AGE

7 ½ years

WEIGHT

7.3 kg

INTERPRETED BY

Eric Lindquist, DMV
DABVP, Cert. IVUSS

**IMAGING
PERFORMED BY**

Michael Roppolo

HOSPITAL NAME

Pennsauken Animal
Hospital and Urgent
Care

REFERRING VET

Dr. Dorph

INVOICE

32758

DATE

9/6/22

PRESENTING CLINICAL SIGNS

History: Hematuria with stranguria since 9/1. Pet is slightly inappetent and lethargic.
Abnormal PE/Chem/CBC/UA Results: Slightly overweight, otitis externa, significant dental disease.
BW 7/21/22 ALT 254 (10-100), urine analysis not done.

ULTRASONOGRAPHIC EXAMINATION OF THE ABDOMEN

Urinary System

The **urinary bladder**, trigone, and pelvic urethra presented normal thicknesses and normal tone. The pelvic urethra was imaged 3.0 cm beyond the cystourethral junction and appeared normal. The ureters were not visible which is normal. A 1.0 cm grouping of sand small calculi were noted with apical bladder wall thickening and polypoid changes. This is consistent with chronic cystitis. Some suspended debris is also noted. No evidence of inflammatory or neoplastic changes was noted. Ureteral papillae were normal.

The **kidneys** revealed normal size and structure, corticomedullary definition and ratio for this age. The cortices presented largely uniform texture with normal echogenic relationship to liver and spleen. Medullary structure differed distinctly from the cortex and no evidence of pelvic dilation was present. The capsules were acceptably uniform without significant irregularities. The left kidney measured 4.0 cm. The right kidney measured 4.5 cm.

Adrenal Glands

Both **adrenal glands** were visualized and recognized as having normal shape, size, position and echogenicity for this breed. The phrenic vasculature, glandular echogenicity and detail were unremarkable. Capsule, cortex, and medullary definition were normal for this age patient. The left adrenal gland measured 0.5 cm. The right adrenal gland measured 0.6 cm at the cranial pole and 0.4 cm at the caudal pole.

Spleen

The **spleen** was folded upon itself cranially and had a largely uniform parenchyma with a focal nodule.

Liver

The **liver** images submitted revealed subjectively normal liver size, contour, and structure. Parenchymal echogenicity was naturally coarse and hypoechoic to the spleen. Vascular and biliary tracts were of normal volume with no evidence of congestion. The gallbladder presented acceptably thin walls with primarily anechoic content. The cystic and common bile ducts were normal. No pathological hepatic lymphadenopathy was evident. No overt structural evidence of inflammatory, infiltrative or regenerative pathology was evident.



PATIENT

Gastrointestinal

Coco Fessler

Examination of the **gastrointestinal tract** revealed a stomach and intestine free of stasis, of normal wall thickness, acceptable curvilinear mural detail, and peristaltic activity. Small and large intestine demonstrated normal luminal chyme and stool consistency respectively. No obstructive or overt infiltrative disease was noted. No associated abnormal lymphatic activity was noted.

SPECIES

Canine

BREED

Shih Tzu Mix

Pancreas

The base and limbs of the **pancreas** were observed to be largely isoechoic to surrounding omental fat. Pancreatic duct and capsular contour were acceptably normal and parenchyma respected normal curvilinear patterns. No overt evidence of active inflammatory or neoplastic disease was noted.

SEX

Spayed female

ULTRASONOGRAPHIC FINDINGS

Hypoechoic splenic nodule, no capsular expansion was noted.

AGE

7 ½ years

Bladder sand and chronic cystitis pattern.

WEIGHT

7.3 kg

INTERPRETATION OF THE FINDINGS & FURTHER RECOMMENDATIONS

Ultrasound-guided FNA is indicated or direct splenectomy if cystotomy is to be performed with sand analysis and culture. Likely emerging round cell neoplasia and hemangiosarcoma is all possible. Otherwise, medical management of the lower urinary tract may prove effective. Given the ALT elevations FNA of the liver is also indicated.

INTERPRETED BY

Eric Lindquist, DMV
DABVP, Cert. IVUS

IMAGING PERFORMED BY

Michael Roppolo

HOSPITAL NAME

Pennsauken Animal
Hospital and Urgent
Care

REFERRING VET

Dr. Dorph

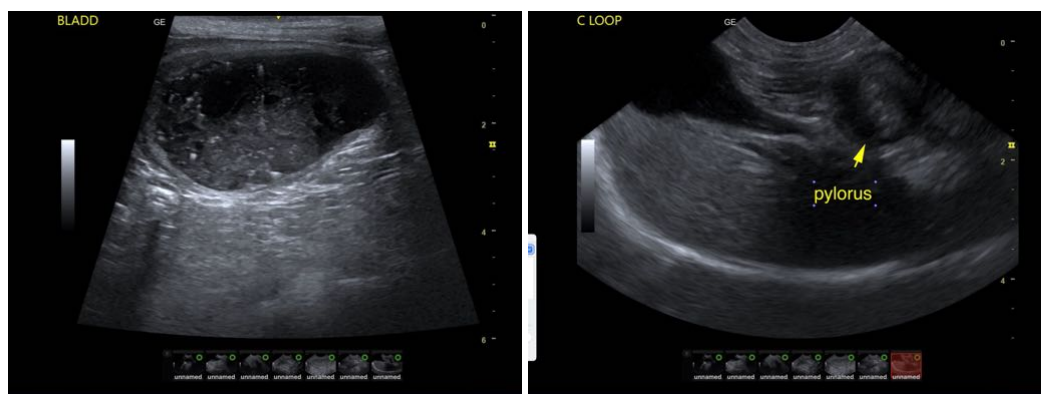

INVOICE

32758

DATE

9/6/22



PATIENT

Coco Fessler

SPECIES

Canine

BREED

Shih Tzu Mix

SEX

Spayed female

AGE

7 ½ years

WEIGHT

7.3 kg

INTERPRETED BY

Eric Lindquist, DMV
DABVP, Cert. IVUSS

IMAGING PERFORMED BY

Michael Roppolo

HOSPITAL NAME

Pennsauken Animal
Hospital and Urgent
Care

REFERRING VET

Dr. Dorph

INVOICE

32758

DATE

9/6/22

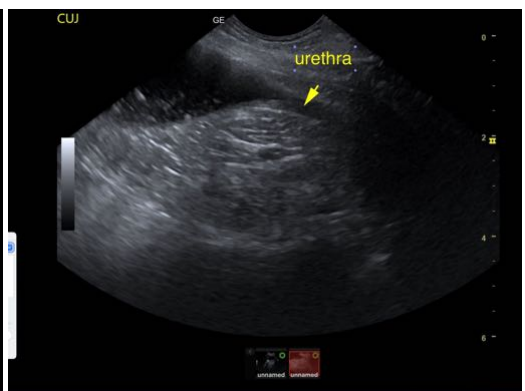
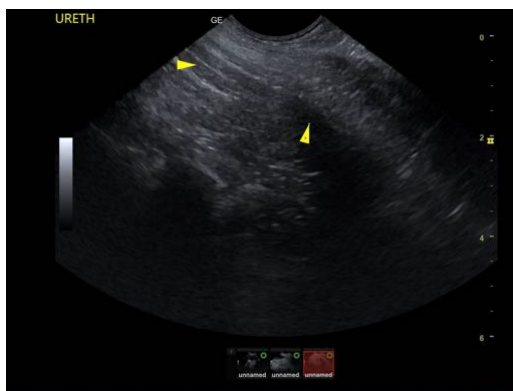
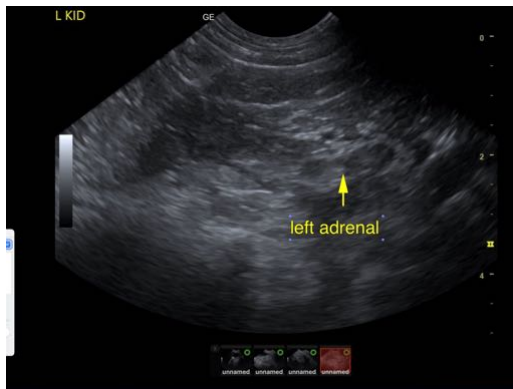
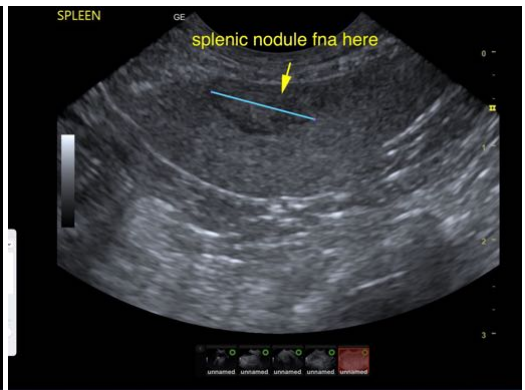
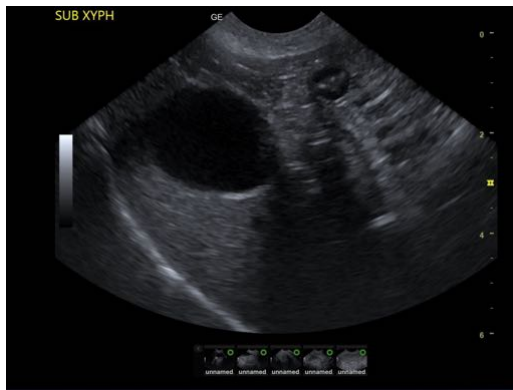
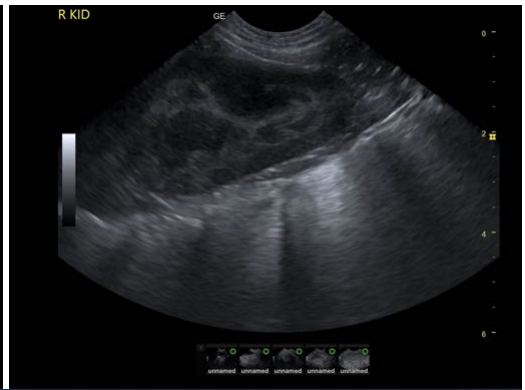
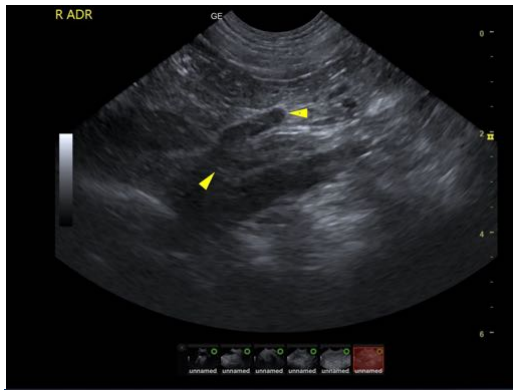



PATIENT

Coco Fessler

SPECIES

Canine

BREED

Shih Tzu Mix

SEX

Spayed female

AGE

7 ½ years

WEIGHT

7.3 kg

INTERPRETED BY

Eric Lindquist, DMV
DABVP, Cert. IVUSS

**IMAGING
PERFORMED BY**

Michael Roppolo

HOSPITAL NAME

Pennsauken Animal
Hospital and Urgent
Care

REFERRING VET

Dr. Dorph

INVOICE

32758

DATE

9/6/22

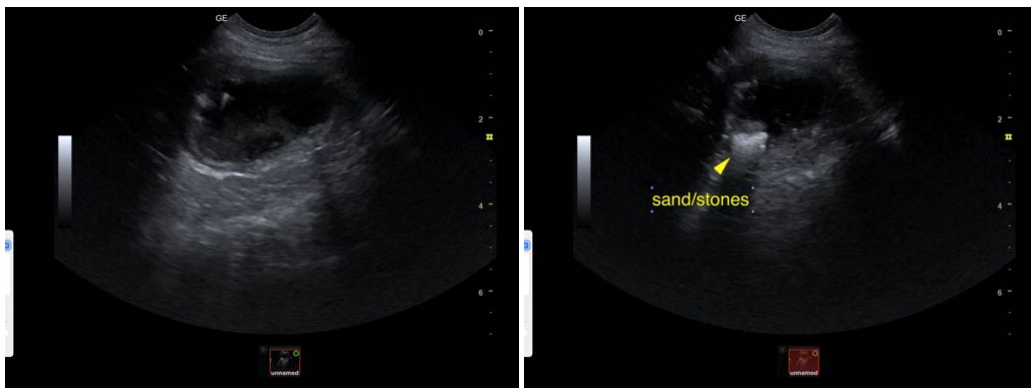

The information and recommendations provided are based on the images presented by the referring veterinarian/sonographer. No evaluation can be communicated regarding pathology that was not visible in the image/video clips provided.

Thank you for this referral. If the clinical or image interpretation does not parallel your findings or if I can be of any further assistance please contact me.

Eric Lindquist, DMV, DABVP, Cert. IVUSS, CEO of SonoPath.com
info@SonoPath.com