



PATIENT

Marco Delp

SPECIES

Feline

BREED

Himalayan

SEX

Neutered Male

AGE

6 Years

WEIGHT

3.6 kg

INTERPRETED BY

Eric Lindquist, DMV
DABVP, Cert. IVUSS

**IMAGING
PERFORMED BY**

Erin Wicks

HOSPITAL NAME

Shores VEC

REFERRING VET

Dr. Moser

INVOICE

17493

DATE

9/30/22

PRESENTING CLINICAL SIGNS

History: Presented at our hospital for not eating for 4 days, rapid wt loss 2 months, lethargic 1 week, wobbly today, vomited once yesterday. has fleas Previous Health Concerns: none Current Medications: none Appetite/When did they eat last: not eating for 3-4 days

Abnormal PE/Chem/CBC/UA Results: MM/CRT: pale and slight jaundice 1) CBC/Chem/EPOC: anemia, stress leukogram, mild hyperglycemia, elevated ALT, acidosis 2) UA: +++ glucose, + ketones

ULTRASONOGRAPHIC EXAMINATION OF THE ABDOMEN

Urinary System

The **urinary bladder**, trigone, and pelvic urethra presented normal thicknesses and normal tone. The ureters were not visible which is normal. No uroliths or sediment were visualized, and anechoic urine was present. No evidence of inflammatory or neoplastic changes were noted. Ureteral papillae were normal. The pelvic urethra was imaged 2.0 cm beyond the cystourethral junction.

The **kidneys** revealed normal size and structure, corticomedullary definition and ratio for this age. The cortices presented largely uniform texture with normal echogenic relationship to liver and spleen. Medullary structure differed distinctly from the cortex and no evidence of pelvic dilation was present. The capsules were acceptably uniform without significant irregularities. The left kidney measured 4.72 cm. The right kidney measured 4.65 cm.

Adrenal Glands

The regions of the **adrenal glands** revealed no evident pathology.

Spleen

The **spleen** presented a smooth homogeneous parenchyma hyperechoic to liver and renal cortical parenchyma. The capsule was smooth without noticeable expansion or deviation from within the spleen or adjacent pathology. The splenic vasculature demonstrated normal volume without signs of congestion or thrombosis. No sonographic evidence of acute or chronic inflammatory, neoplastic, or infarctual changes were noted.

Liver

The **liver** was diffusely hyperechoic to falciform fat. The gallbladder and common bile duct were unremarkable. Generalized hepatomegaly was present with focal areas of free fluid. This is most consistent with hepatic lipidosis, however, underlying round cell neoplasia could not be completely ruled out.

Gastrointestinal

The **gastrointestinal** presentation revealed mild uniform prominence of the gastric mucosa as well as areas of "ropey" small intestinal wall with slight disruption of the normal 1:3 muscularis/mucosal ratio. The intestinal submucosa was slightly irregular, thickened and hyperechoic suggestive of low grade, chronic disease. No concerning lymphadenopathy was visible. No evidence of obstruction was present. Chronic inflammatory bowel disease is likely with a low possibility of an early neoplastic event such as lymphoma. Full thickness tissue biopsies via open laparotomy, ideally guided by intraoperative ultrasound in order to obtain the most representative mural sample, would be necessary to rule out this possibility. This is a mild change.



PATIENT

Marco Delp

Pancreas

SPECIES

Feline

The base and limbs of the **pancreas** were observed to be largely isoechoic to surrounding omental fat. Pancreatic duct and capsular contour were acceptably normal and parenchyma respected normal curvilinear patterns. No overt evidence of active inflammatory or neoplastic disease was noted.

ULTRASONOGRAPHIC FINDINGS

BREED

Himalayan

- Hepatic lipidosis with hepatomegaly
- Mild intestinal thickening

INTERPRETATION OF THE FINDINGS & FURTHER RECOMMENDATIONS

SEX

Neutered Male

Coagulation panel and 25-gauge FNA of the liver is indicated. Lipidosis protocol is warranted in the meantime.

AGE

6 Years

WEIGHT

3.6 kg

INTERPRETED BY

Eric Lindquist, DMV
DABVP, Cert. IVUSS

IMAGING PERFORMED BY

Erin Wicks

HOSPITAL NAME

Shores VEC

REFERRING VET

Dr. Moser

INVOICE

17493

DATE

9/30/22

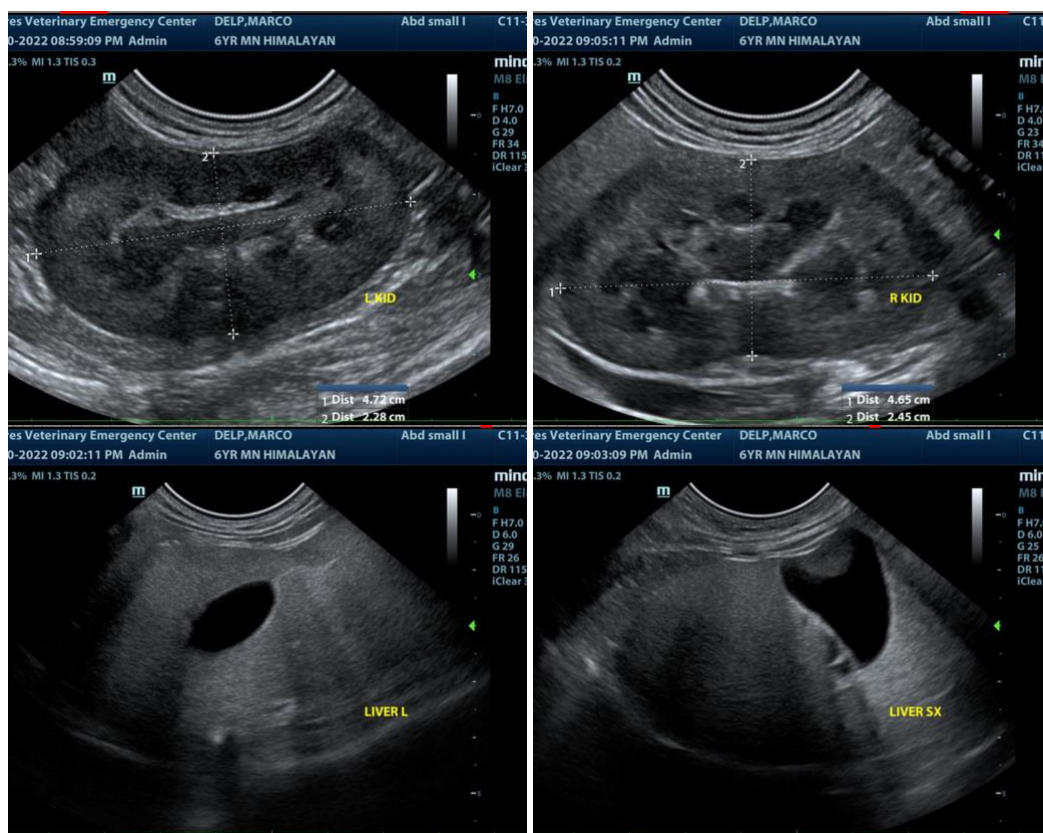



PATIENT

Marco Delp

SPECIES

Feline

BREED

Himalayan

SEX

Neutered Male

AGE

6 Years

WEIGHT

3.6 kg

INTERPRETED BY

Eric Lindquist, DMV
DABVP, Cert. IVUSS

**IMAGING
PERFORMED BY**

Erin Wicks

HOSPITAL NAME

Shores VEC

REFERRING VET

Dr. Moser

INVOICE

17493

DATE

9/30/22

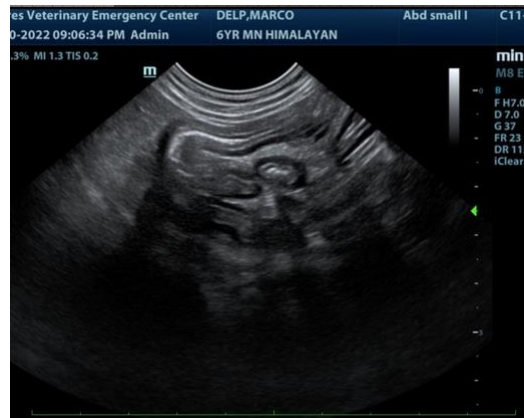

The information and recommendations provided are based on the images presented by the referring veterinarian. No evaluation can be communicated regarding pathology that was not visible in the image/video clips provided.

Thank you for this referral. If the clinical or image interpretation does not parallel your findings or if I can be of any further assistance please contact me.

Eric Lindquist, DMV, DABVP, Cert. IVUSS, CEO of SonoPath.com
info@SonoPath.com