



PATIENT

Noelle Marzelli

SPECIES

Ferret

BREED

Ferret

SEX

Spayed Female

AGE

7 Years

WEIGHT

1 Pounds 13 Ounces

INTERPRETED BY

Eric Lindquist, DMV
DABVP, Cert. IVUSS

**IMAGING
PERFORMED BY**

Dallas Reynolds, LVT

HOSPITAL NAME

Lone Mountain AH

REFERRING VET

Debbie White, DVM

INVOICE

12918

DATE

9/3/21

PRESENTING CLINICAL SIGNS

History: Recheck U/S. Previous ones done on 03/04/21, 08/21/20, and 3/24/20. Hx of slight mesenteric lymphadenopathy, pancreatic cystic nodule.

Abnormal PE/Chem/CBC/UA Results:

ULTRASONOGRAPHIC EXAMINATION OF THE ABDOMEN

Urinary System

The **urinary bladder**, trigone, and pelvic urethra presented normal thicknesses and normal tone. The ureters were not visible which is normal. No uroliths or sediment were visualized and anechoic urine was present. No evidence of inflammatory or neoplastic changes were noted. Ureteral papillae were normal.

The **kidneys** revealed largely normal size and structure, corticomedullary definition and ratio (cortex 1/3 of medulla) were essentially maintained with some age-related loss of curvilinear patterns regarding the capsule and C/M junction. The cortices presented largely uniform texture with some increased echogenicity expected for his age patient. Medullary structure differed distinctly from that of the cortex and no evidence of pelvic dilation was present. Both kidneys measured up to 2.0 cm.

Adrenal Glands

The regions of the **adrenal glands** were unremarkable.

Spleen

The **spleen** presented a smooth homogeneous parenchyma hyperechoic to liver and renal cortical parenchyma. The capsule was smooth without noticeable expansion or deviation from within the spleen or adjacent pathology. The splenic vasculature demonstrated normal volume without signs of congestion or thrombosis. No sonographic evidence of acute or chronic inflammatory, neoplastic, or infarctual changes were noted.

Liver

The **liver** images submitted revealed subjectively normal liver size, contour, and structure. Parenchymal echogenicity was naturally coarse and hypoechoic to the spleen. Vascular and biliary tracts were of normal volume with no evidence of congestion. The gallbladder presented acceptably thin walls with primarily anechoic content. The cystic and common bile ducts were normal. No pathological hepatic lymphadenopathy was evident. No overt structural evidence of inflammatory, infiltrative or regenerative pathology was evident.

Gastrointestinal

The **gastrointestinal tract** was structurally unremarkable.

Pancreas

The base and limbs of the **pancreas** were observed to be largely isoechoic to surrounding omental fat. Pancreatic duct and capsular contour were acceptably normal and parenchyma respected normal curvilinear patterns.

Free Abdomen

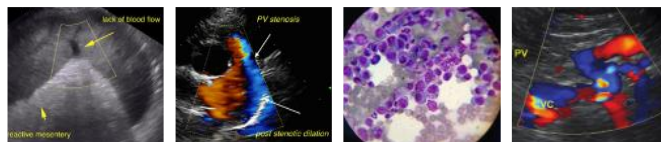

PATIENT

Noelle Marzelli

Minor mesenteric **lymph nodes** noted persistently enlarged. A cystic mesenteric nodule was noted, measuring 5.0 mm, similar to the prior sonogram. Trace amounts of free fluid noted in the mid abdomen.

SPECIES

Ferret

ULTRASONOGRAPHIC FINDINGS

- Minor persistent lymphadenopathy
- Pancreatic nodule
- Trace amounts of free fluid, likely owing to lymphatic congestion
- Age-related renal changes

BREED

Ferret

INTERPRETATION OF THE FINDINGS & FURTHER RECOMMENDATIONS

SEX

No progression from the prior sonogram.

Spayed Female

AGE

7 Years

WEIGHT

1 Pounds 13 Ounces

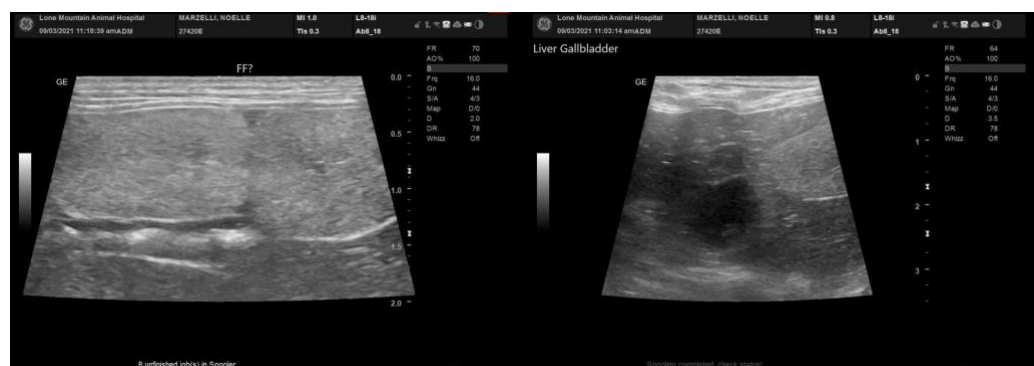

INTERPRETED BY

Eric Lindquist, DMV
DABVP, Cert. IVUSS

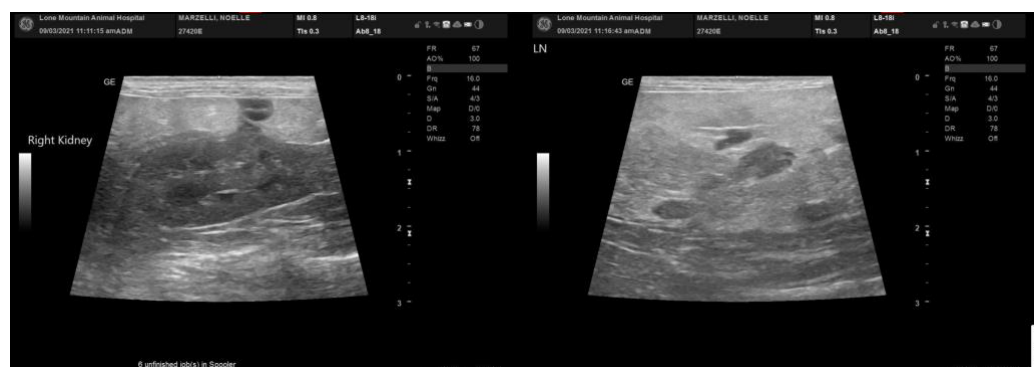

IMAGING PERFORMED BY

Dallas Reynolds, LVT

HOSPITAL NAME

Lone Mountain AH

REFERRING VET

Debbie White, DVM



INVOICE

12918

DATE

9/3/21



PATIENT

Noelle Marzelli

The information and recommendations provided are based on the images presented by the referring veterinarian. No evaluation can be communicated regarding pathology that was not visible in the image/video clips provided.

SPECIES

Ferret

Thank you for this referral. If the clinical or image interpretation does not parallel your findings or if I can be of any further assistance please contact me.

BREED

Ferret

Eric Lindquist, DMV, DABVP, Cert. IVUSS, CEO of SonoPath.com

info@SonoPath.com

SEX

Spayed Female

AGE

7 Years

WEIGHT

1 Pounds 13 Ounces

INTERPRETED BY

Eric Lindquist, DMV
DABVP, Cert. IVUSS

**IMAGING
PERFORMED BY**

Dallas Reynolds, LVT

HOSPITAL NAME

Lone Mountain AH

REFERRING VET

Debbie White, DVM

INVOICE

12918

DATE

9/3/21