



**PATIENT PRESENTING CLINICAL SIGNS**

**PATIENT** Kevlar Loguasto History: vomiting, bloody diarrhea, elevated Tbil, Alkp currently on sulcratew, cerenia, metro, dipocillin, baytril, famotidine

**SPECIES** Abnormal PE/Chem/CBC/UA Results: elevated Tbil, ALKP, monocytes, bands U/A-bili 2+, USG 1.039  
Canine

**BREED** *Urinary System*

**PATIENT** Caucasian Oycharka The **urinary bladder**, trigone, and pelvic urethra presented normal thicknesses and normal tone. The ureters were not visible which is normal. No uroliths or sediment were visualized, and anechoic urine was present. No evidence of inflammatory or neoplastic changes were noted. Ureteral papillae were normal. The pelvic urethra was imaged 2.0 cm beyond the cystourethral junction.

**SEX**

**PATIENT** Neutered Male The **kidneys** revealed normal size and structure, corticomedullary definition and ratio for this age. The cortices presented largely uniform texture with normal echogenic relationship to liver and spleen. Medullary structure differed distinctly from the cortex and no evidence of pelvic dilation was present. The capsules were acceptably uniform without significant irregularities. The left kidney measured 7.68 cm. The right kidney measured 8.91 cm.

**AGE**

2 Years

**Adrenal Glands**

**WEIGHT**

61 Pounds

Both **adrenal glands** were visualized and recognized as having normal shape, size, position and echogenicity for this breed. The phrenic vasculature, glandular echogenicity and detail were unremarkable. Capsule, cortex, and medullary definition were normal for this age patient. The right adrenal gland measured 2.79 cm x 1.35 cm at the cranial pole and 0.69 cm at the caudal pole. The left adrenal gland measured 3.89 cm x 0.63 cm at the caudal pole and 0.68 cm at the cranial pole.

**INTERPRETED BY**

Eric Lindquist, DMV  
DABVP, Cert. IVUSS

**Spleen**

**IMAGING**

**PERFORMED BY**

Kelly Reschny

The **spleen** presented a smooth homogeneous parenchyma hyperechoic to liver and renal cortical parenchyma. The capsule was smooth without noticeable expansion or deviation from within the spleen or adjacent pathology. The splenic vasculature demonstrated normal volume without signs of congestion or thrombosis. No sonographic evidence of acute or chronic inflammatory, neoplastic, or infarctual changes were noted.

**HOSPITAL NAME**

Hartzel AH

**Liver**

**REFERRING VET**

Dr. Mc Spadden

The **liver** images submitted revealed subjectively normal liver size, contour, and structure. Parenchymal echogenicity was naturally coarse and hypoechoic to the spleen. Vascular and biliary tracts were of normal volume with no evidence of congestion. The gallbladder presented acceptably thin walls with primarily anechoic content. The cystic and common bile ducts were normal. No pathological hepatic lymphadenopathy was evident. No overt structural evidence of inflammatory, infiltrative or regenerative pathology was evident.

**INVOICE**

13318

**Gastrointestinal**

The **stomach** itself was unremarkable. The small intestine was empty. Fluid filled colon noted.

**DATE**

9/28/21

**Pancreas**



**PATIENT**

Kevlar Loguasto

The base and limbs of the **pancreas** were observed to be largely isoechoic to surrounding omental fat. Pancreatic duct and capsular contour were acceptably normal and parenchyma respected normal curvilinear patterns. No overt evidence of active inflammatory or neoplastic disease was noted.

**SPECIES**

Canine

**ULTRASONOGRAPHIC FINDINGS**

- Gastroenteritis/colitis pattern-no evidence of obstruction

**BREED**

Caucasian Oycharka

**INTERPRETATION OF THE FINDINGS & FURTHER RECOMMENDATIONS**

Acute GI insult suspected. 24-hour NPO, plasma expanders and GI protectants all indicated. Recheck sonogram if clinical signs persist. I recommend a fresh fecal smear and fecal floatation analysis. FNA of the liver warranted, leptospirosis titers warranted. Acute hepatic insult likely. No evidence of post hepatic obstruction. Supportive care should prove effective. IV ampicillin and metronidazole indicated.

**SEX**

Neutered Male

**AGE**

2 Years

**WEIGHT**

61 Pounds

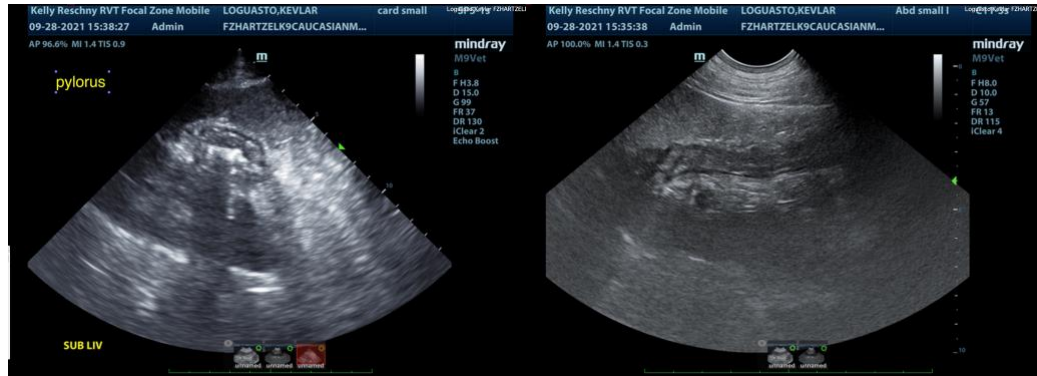

**INTERPRETED BY**

Eric Lindquist, DMV  
DABVP, Cert. IVUSS

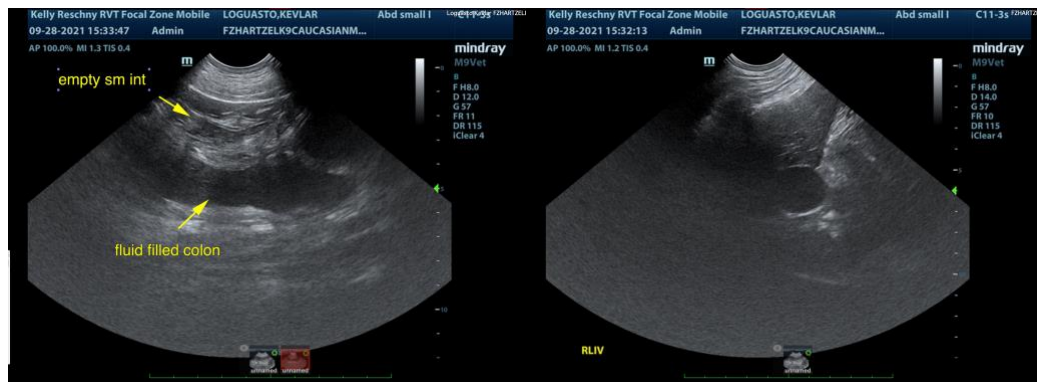

**IMAGING PERFORMED BY**

Kelly Reschny

**HOSPITAL NAME**

Hartzel AH

**REFERRING VET**

Dr. Mc Spadden

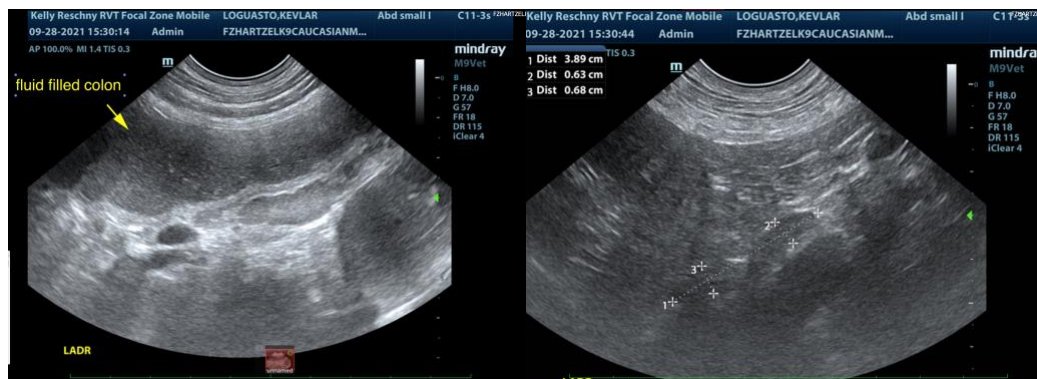

**INVOICE**

13318

**DATE**

9/28/21



**PATIENT**

Kevlar Loguasto

**SPECIES**

Canine

**BREED**

Caucasian Oycharka

**SEX**

Neutered Male

**AGE**

2 Years

**WEIGHT**

61 Pounds

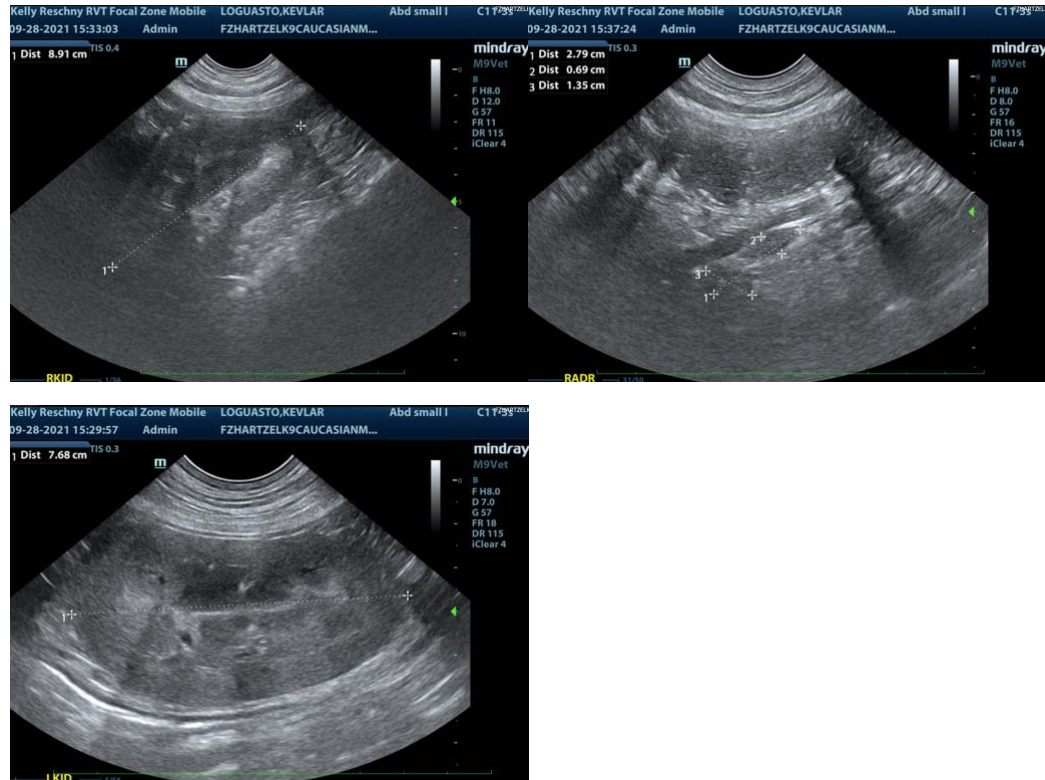

**INTERPRETED BY**

Eric Lindquist, DMV  
DABVP, Cert. IVUSS

**IMAGING PERFORMED BY**

Kelly Reschny

**HOSPITAL NAME**

Hartzel AH

**REFERRING VET**

Dr. Mc Spadden

**INVOICE**

13318

**DATE**

9/28/21

The information and recommendations provided are based on the images presented by the referring veterinarian. No evaluation can be communicated regarding pathology that was not visible in the image/video clips provided.

Thank you for this referral. If the clinical or image interpretation does not parallel your findings or if I can be of any further assistance please contact me.

**Eric Lindquist**, DMV, DABVP, Cert. IVUSS, CEO of SonoPath.com  
Eric.Lindquist@SonoPath.com