



PATIENT

Teddy Baker

SPECIES

Feline

BREED

DSH

SEX

Neutered Male

AGE

11 Years

WEIGHT

11.13 Pounds

INTERPRETED BY

Eric Lindquist, DMV
DABVP, Cert. IVUSS

IMAGING PERFORMED BY

Dr. Kevin Moon

HOSPITAL NAME

Shiloh Vet Hospital

REFERRING VET

Dr. Kevin Moon

INVOICE

25804

DATE

9/25/21

PRESENTING CLINICAL SIGNS

Lethargic, Loss of appetite, Weight loss. VD- stomach appears bunched in the left upper abd. Intestines pushed right lateral Lateral- liver enlarged, mass affect mid cranial abdomen. Colon displaced ventrally. Small diameter stool in distal colon. Bladder small, normal shape. Spondylosis L7-S1 WBC 15.8 neutrophilia, monocytosis, eosinophilia RBC 5.7 HCT 23% retics- non regenerative AST 135 ALT 86 ALKP 80 BUN 14 creat 1.0 SDMA 13.5 PSL 171 (8-26) T4 0.9

ULTRASONOGRAPHIC EXAMINATION OF THE ABDOMEN

Urinary System

The **urinary bladder**, trigone, and pelvic urethra presented normal thicknesses and normal tone. The ureters were not visible which is normal. No uroliths or sediment were visualized and anechoic urine was present. No evidence of inflammatory or neoplastic changes were noted. Ureteral papillae were normal. The pelvic urethra was imaged 2.0 cm beyond the cystourethral junction. The iliac trifurcation was unremarkable.

The **kidneys** revealed largely normal size and structure, corticomedullary definition and ratio (cortex 1/3 of medulla) were essentially maintained with some age-related loss of curvilinear patterns regarding the capsule and C/M junction. The cortices presented largely uniform texture with some increased echogenicity expected for his age patient. Medullary structure differed distinctly from that of the cortex and no evidence of pelvic dilation was present. The right kidney measured 3.5 cm. The left kidney measured 3.5 cm.

Adrenal Glands

The **adrenal glands** were unremarkable.

Spleen

The **spleen** revealed multifocal hypoechoic parenchymal masses measuring up to 3.0 cm in width. Nodular changes noted elsewhere in the spleen with capsular expansion.

Liver

The **liver** presented similar macronodular masses. Regional free fluid noted. The gallbladder was subnormal in size and impinged upon the regional masses. Reactive mesentery noted around the spleen and liver .

Gastrointestinal

The **gastrointestinal tract** revealed minor variable thickening and echogenic submucosal changes most consistent with low grade end result of chronic GI disease such as IBD and may be related to malassimilation of nutrients if any weight loss is present. No obvious neoplastic patterns were noted and luminal content as unremarkable.

Pancreas

The base and limbs of the **pancreas** were observed to be largely isoechoic to surrounding omental fat. Pancreatic duct and capsular contour were acceptably normal and parenchyma respected normal curvilinear patterns. No overt evidence of active inflammatory or neoplastic disease was noted.

ULTRASONOGRAPHIC FINDINGS

- Splenohepatic neoplasia – round cell pattern
- Secondary free fluid owing to lymphatic obstruction



PATIENT

- Age related renal and GI changes

Teddy Baker

INTERPRETATION OF THE FINDINGS & FURTHER RECOMMENDATIONS

FNA of the spleen and liver recommended for definitive diagnosis.

SPECIES

Feline

BREED

DSH

SEX

Neutered Male

AGE

11 Years

WEIGHT

11.13 Pounds

INTERPRETED BY

Eric Lindquist, DMV
DABVP, Cert. IVUSS

IMAGING PERFORMED BY

Dr. Kevin Moon

HOSPITAL NAME

Shiloh Vet Hospital

REFERRING VET

Dr. Kevin Moon

INVOICE

25804

DATE

9/25/21

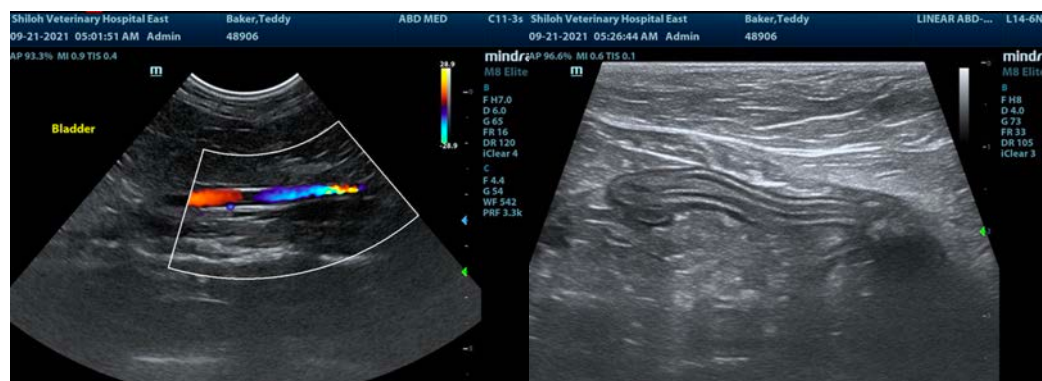
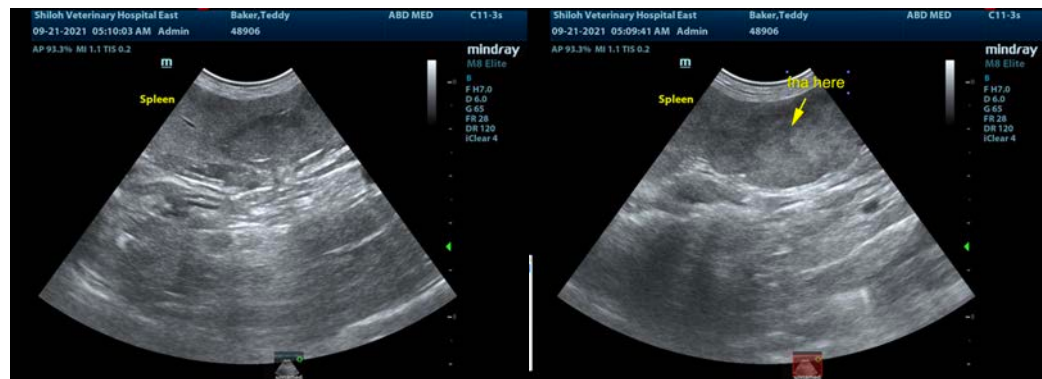
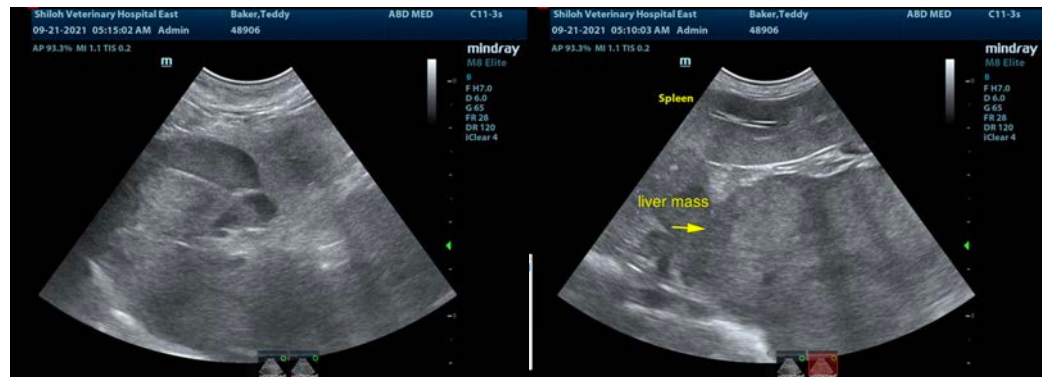



PATIENT

Teddy Baker

SPECIES

Feline

BREED

DSH

SEX

Neutered Male

AGE

11 Years

WEIGHT

11.13 Pounds

INTERPRETED BY

Eric Lindquist, DMV
DABVP, Cert. IVUSS

**IMAGING
PERFORMED BY**

Dr. Kevin Moon

HOSPITAL NAME

Shiloh Vet Hospital

REFERRING VET

Dr. Kevin Moon

INVOICE

25804

DATE

9/25/21

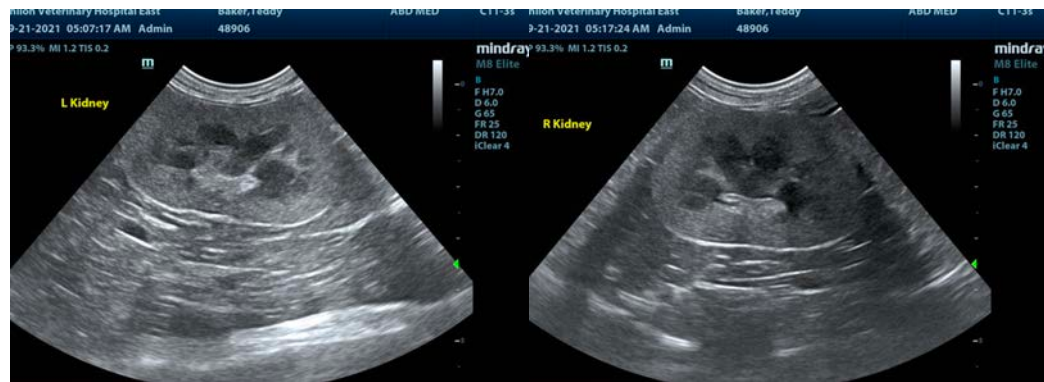

The information and recommendations provided are based on the images presented by the referring veterinarian. No evaluation can be communicated regarding pathology that was not visible in the image/video clips provided.

Thank you for this referral. If the clinical or image interpretation does not parallel your findings or if I can be of any further assistance please contact me.

Eric Lindquist, DMV, DABVP, Cert. IVUSS, CEO of SonoPath.com
info@SonoPath.com