



**PATIENT**

Kaya Rachman

**SPECIES**

Canine

**BREED**

Husky

**SEX**

Spayed Female

**AGE**

16 Months

**WEIGHT**

41.2 Pounds

**INTERPRETED BY**

Eric Lindquist, DMV  
DABVP, Cert. IVUSS

**IMAGING PERFORMED BY**

Dr. Kyoung Han

**HOSPITAL NAME**

Tenafly Vet Center

**REFERRING VET**

Dr. Kyoung Han

**INVOICE**

25807

**DATE**

9/25/21

**PRESENTING CLINICAL SIGNS**

loss of appetite for 5 days. sdma: 61/crea: 6.5 /bun: 75/phosphate : 7.4/ potassium: 3.3 /albumin: 2.5 / ua: usg: 1.011 / protein 2+ wbc/ 15-20/ moderate bacteria. 4dx positive for lyme - c6 is pending . ucs: pending/ lepto pcr: pending . i think both renal pelvis is dilated . right side kidney cortex structure is abnormal ? .liver is heteroechoic?

**ULTRASONOGRAPHIC EXAMINATION OF THE ABDOMEN**

**Urinary System**

The **urinary bladder**, trigone, and pelvic urethra presented normal thicknesses and normal tone. The ureters were not visible which is normal. No uroliths or sediment were visualized and anechoic urine was present. No evidence of inflammatory or neoplastic changes were noted. Ureteral papillae were normal.

The **kidneys** revealed largely normal size and structure, corticomedullary definition and ratio (cortex 1/3 of medulla) were essentially maintained with some age-related loss of curvilinear patterns regarding the capsule and C/M junction. The cortices presented largely uniform texture with some increased echogenicity expected for his age patient. Medullary structure differed distinctly from that of the cortex. Trace pyelectasia noted. The kidneys measured 6.0 cm each.

**Adrenal Glands**

The **adrenal glands** were not visualized.

**Spleen**

The **spleen** presented a smooth homogeneous parenchyma hyperechoic to liver and renal cortical parenchyma. The capsule was smooth without noticeable expansion or deviation from within the spleen or adjacent pathology. The splenic vasculature demonstrated normal volume without signs of congestion or thrombosis. No sonographic evidence of acute or chronic inflammatory, neoplastic, or infarctual changes were noted.

**Liver**

The **liver** images from right and left intercostal as well as subcostal views revealed subjectively normal liver size, contour, and structure. Some age-related parenchymal remodeling was noted but likely not clinically significant at this time. Vascular and biliary tracts were of normal volume and no evidence of congestion was noted. The gallbladder presented some dependent debris with essentially normal contour. The cystic and common bile ducts were normal. No overt evidence of active inflammatory, infiltrative or regenerative pathology was noted but should be paired with current or past LE elevations regarding any clinical significance to this presentation. The hepatic lymph nodes were unremarkable.

**Gastrointestinal**

Examination of the **gastrointestinal tract** revealed a stomach and intestine free of stasis, of normal wall thickness, acceptable curvilinear mural detail, and peristaltic activity. Small and large intestine demonstrated normal luminal chyme and stool consistency respectively. No obstructive or overt infiltrative disease was noted. No associated abnormal lymphatic activity was noted.

**Pancreas**

The base and limbs of the **pancreas** were observed to be largely isoechoic to surrounding omental fat. Pancreatic duct and capsular contour were acceptably normal and parenchyma respected normal curvilinear patterns. No overt evidence of active inflammatory or neoplastic disease was noted.



**PATIENT**

Kaya Rachman

**ULTRASONOGRAPHIC FINDINGS**

- Unremarkable geriatric abdomen
- Moderate degenerative renal changes with slight pyelectasia

**SPECIES**

Canine

**INTERPRETATION OF THE FINDINGS & FURTHER RECOMMENDATIONS**

72-hour IV fluid protocol, treatment for UTI warranted. Ampicillin recommended to cover for Leptospirosis. Other causes of acute insult should be considered. Blood pressure measurements indicated.

**BREED**

Husky

**SEX**

Spayed Female

**AGE**

16 Months

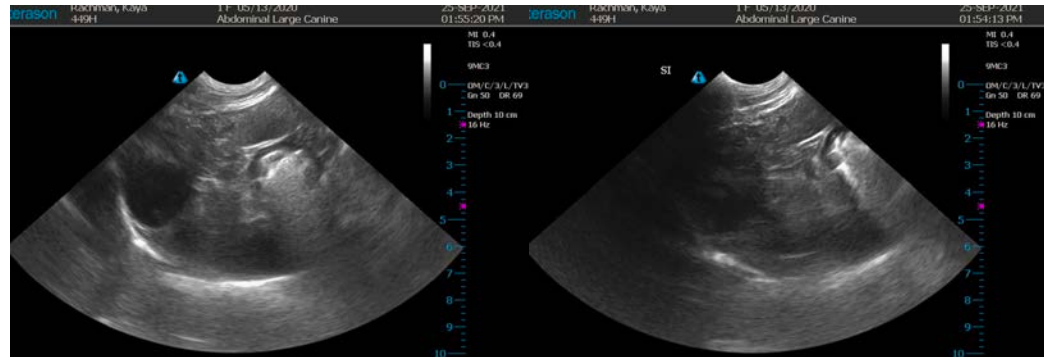

**WEIGHT**

41.2 Pounds

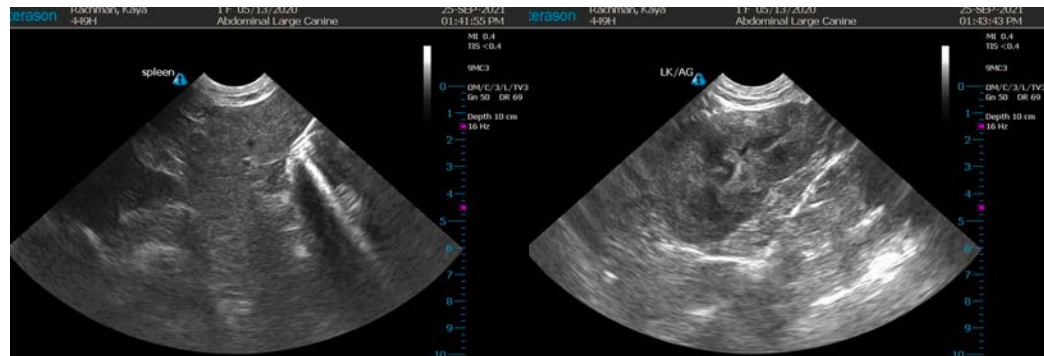

**INTERPRETED BY**

Eric Lindquist, DMV  
DABVP, Cert. IVUSS

**IMAGING PERFORMED BY**

Dr. Kyoung Han

**HOSPITAL NAME**

Tenafly Vet Center

**REFERRING VET**

Dr. Kyoung Han



**INVOICE**

25807

**DATE**

9/25/21



**PATIENT**

Kaya Rachman

The information and recommendations provided are based on the images presented by the referring veterinarian. No evaluation can be communicated regarding pathology that was not visible in the image/video clips provided.

**SPECIES**

Canine

Thank you for this referral. If the clinical or image interpretation does not parallel your findings or if I can be of any further assistance please contact me.

**Eric Lindquist**, DMV, DABVP, Cert. IVUSS, CEO of SonoPath.com  
[info@SonoPath.com](mailto:info@SonoPath.com)

**BREED**

Husky

**SEX**

Spayed Female

**AGE**

16 Months

**WEIGHT**

41.2 Pounds

**INTERPRETED BY**

Eric Lindquist, DMV  
DABVP, Cert. IVUSS

**IMAGING  
PERFORMED BY**

Dr. Kyoung Han

**HOSPITAL NAME**

Tenafly Vet Center

**REFERRING VET**

Dr. Kyoung Han

**INVOICE**

25807

**DATE**

9/25/21