



PATIENT

Nunu Ayesha

PRESENTING CLINICAL SIGNS

Gets sick frequently like every month not eating , soft stool , resp signs , multiple cats in the house all vaccinated , blood normal

SPECIES

Feline

ULTRASONOGRAPHIC EXAMINATION OF THE ABDOMEN

Urinary System

BREED

DSH

The **urinary bladder**, trigone, and pelvic urethra presented normal thicknesses and normal tone. The ureters were not visible which is normal. No uroliths or sediment were visualized and anechoic urine was present. No evidence of inflammatory or neoplastic changes were noted. Ureteral papillae were normal.

SEX

Spayed Female

The **kidneys** revealed largely normal size and structure, corticomedullary definition and ratio (cortex 1/3 of medulla) were essentially maintained with some age-related loss of curvilinear patterns regarding the capsule and C/M junction. The cortices presented largely uniform texture with some increased echogenicity expected for his age patient. Medullary structure differed distinctly from that of the cortex and no evidence of pelvic dilation was present. The right kidney measured 3.56 cm. The left kidney revealed a pinpoint calculus and focal infarct. The left kidney was subnormal in size at 2.9 cm.

AGE

7 Years

Adrenal Glands

WEIGHT

5.5 kg

The regions of the **adrenal glands** were unremarkable.

Spleen

INTERPRETED BY

Eric Lindquist, DMV

The **spleen** presented a smooth homogeneous parenchyma hyperechoic to liver and renal cortical parenchyma. The capsule was smooth without noticeable expansion or deviation from within the spleen or adjacent pathology. The splenic vasculature demonstrated normal volume without signs of congestion or thrombosis. No sonographic evidence of acute or chronic inflammatory, neoplastic, or infarctual changes were noted.

DABVP, Cert. IVUSS

Liver

IMAGING PERFORMED BY

Dr. Valentina

The **liver** presented mild coarse architecture with slight increased portal markings. The gallbladder was slightly echogenic. No evidence of significant disease.

Gastrointestinal

HOSPITAL NAME

The Veterinary Surgery

The **stomach** presented minor fluid-filled lumen and echogenic mucosa. Small and large intestine demonstrated normal luminal chyme and stool consistency respectively. No obstructive or overt infiltrative disease was noted. No associated abnormal lymphatic activity was noted.

Pancreas

REFERRING VET

Dr. Samad Khan

The base and limbs of the **pancreas** were observed to be largely isoechoic to surrounding omental fat. Pancreatic duct and capsular contour were acceptably normal and parenchyma respected normal curvilinear patterns. No overt evidence of active inflammatory or neoplastic disease was noted.

INVOICE

41646

ULTRASONOGRAPHIC FINDINGS

- Left renal calculus and infarct, age related renal changes otherwise
- Minor hepatic remodeling, history of cholangitis likely
- Mild gastritis pattern

DATE

9/24/22



PATIENT

Nunu Ayesha

SPECIES

Feline

BREED

DSH

SEX

Spayed Female

AGE

7 Years

WEIGHT

5.5 kg

INTERPRETED BY

Eric Lindquist, DMV

DABVP, Cert. IVUSS

IMAGING PERFORMED BY

Dr. Valentina

HOSPITAL NAME

The Veterinary Surgery

REFERRING VET

Dr. Samad Khan

INTERPRETATION OF THE FINDINGS & FURTHER RECOMMENDATIONS

Periodic gastritis/inflammatory bowel may be playing a role in this patient. Urinalysis warranted to assess for any inflammatory sediment, given the renal presentation. However, subjectively the abdomen appears benign. Diet change, fecal test, anti-parasitic protocol all valid implementations in this patient.

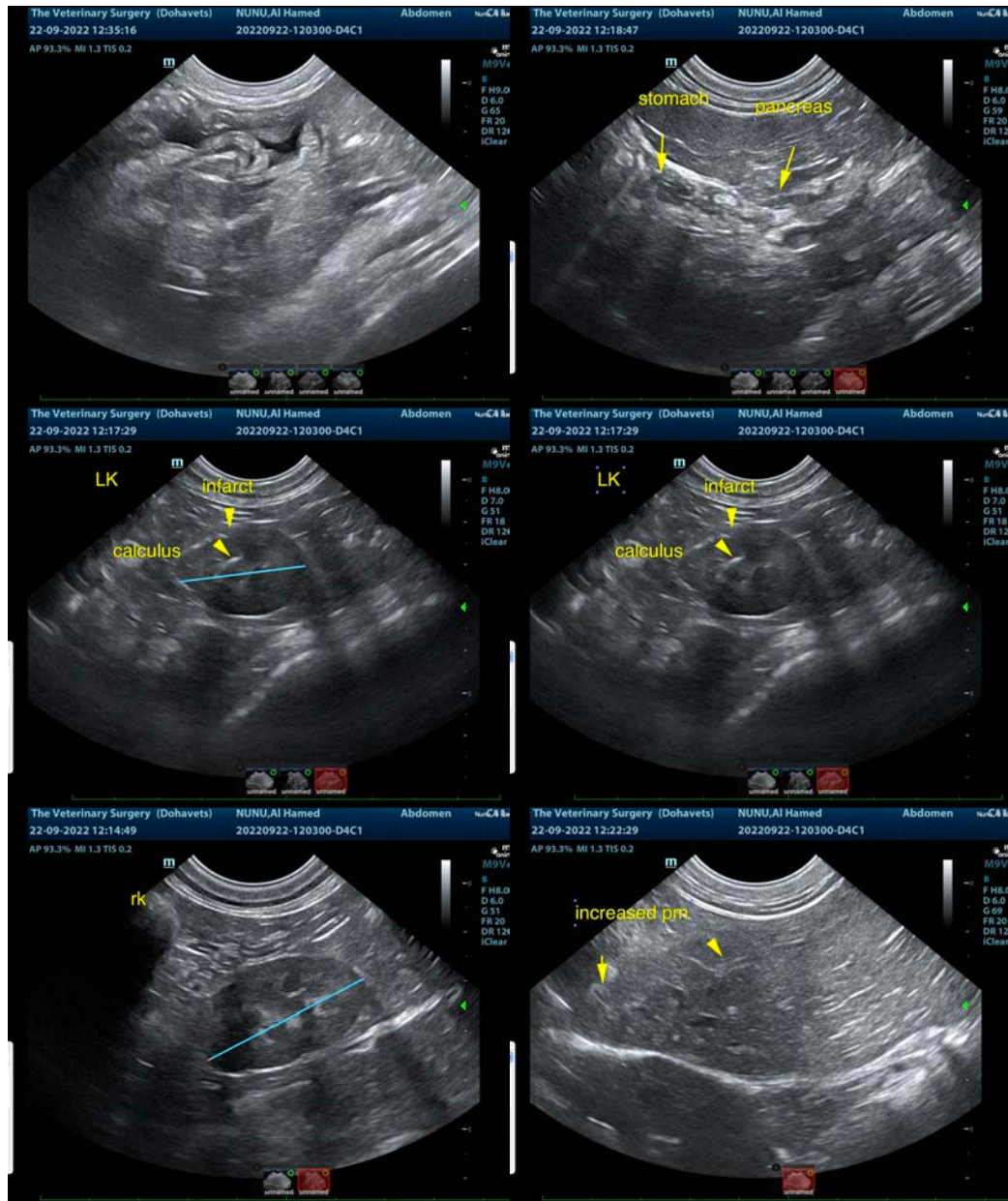

INVOICE

41646

DATE

9/24/22



PATIENT

Nunu Ayesha

SPECIES

Feline

BREED

DSH

SEX

Spayed Female

AGE

7 Years

WEIGHT

5.5 kg

INTERPRETED BY

Eric Lindquist, DMV

DABVP, Cert. IVUSS

IMAGING PERFORMED BY

Dr. Valentina

HOSPITAL NAME

The Veterinary Surgery

REFERRING VET

Dr. Samad Khan

INVOICE

41646

DATE

9/24/22

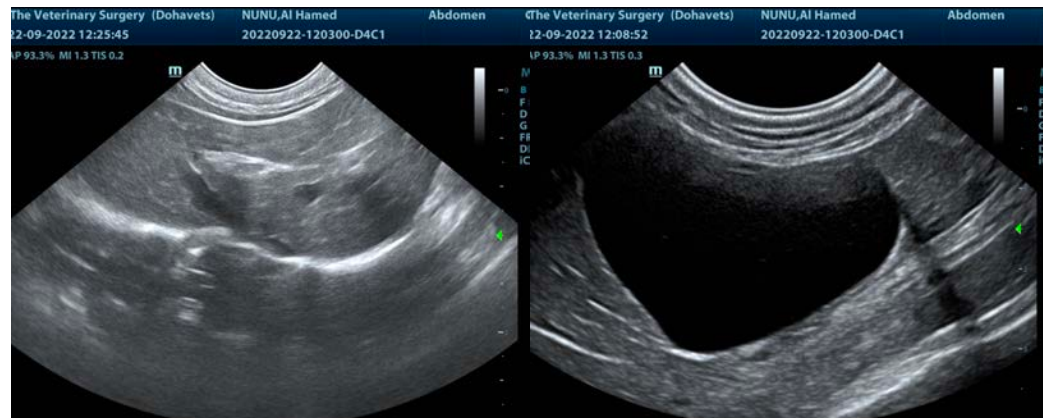

The information and recommendations provided are based on the images presented by the referring veterinarian/sonographer. No evaluation can be communicated regarding pathology that was not visible in the image/video clips provided.

Thank you for this referral. If the clinical or image interpretation does not parallel your findings or if I can be of any further assistance please contact me.

Eric Lindquist, DMV, DABVP, Cert. IVUSS, CEO of SonoPath.com

info@SonoPath.com