



PATIENT

Quinn Anglin

SPECIES

Canine

BREED

Australian Labradoodle

SEX

Neutered Male

AGE

8 Years

WEIGHT

11.4 kg

INTERPRETED BY

Eric Lindquist, DMV

DABVP, Cert. IVUSS

IMAGING PERFORMED BY

Dr. Evan Bell

HOSPITAL NAME

Cedarview AH

REFERRING VET

Dr. Evan Bell

INVOICE

41625

DATE

9/23/22

PRESENTING CLINICAL SIGNS

Episodic nausea and inappetence, may be more frequent in times of stress but will go on for days. Partly responsive to IV fluids, appetite stimulants, anti-nausea meds and diet. Seems to resolve with time but recurs. Bloodwork: inc random cortisol NSF otherwise Since last ultrasound check still continuing intermittent bilious vomiting. Mild lethargy.

ULTRASONOGRAPHIC EXAMINATION OF THE ABDOMEN

Urinary System

The **urinary bladder**, trigone, and pelvic urethra presented normal thicknesses and normal tone. The ureters were not visible which is normal. No uroliths or sediment were visualized and anechoic urine was present. No evidence of inflammatory or neoplastic changes were noted. Ureteral papillae were normal.

The **kidneys** revealed normal size and structure, corticomedullary definition and ratio for this age. The cortices presented largely uniform texture with normal echogenic relationship to liver and spleen. Medullary structure differed distinctly from the cortex and no evidence of pelvic dilation was present. The capsules were acceptably uniform without significant irregularities.

Adrenal Glands

The **adrenal glands** were not visualized.

Spleen

The **spleen** presented a focal hypoechoic nodule measuring 0.26 cm at the caudal pole. The remainder of the spleen was unremarkable with minor heterogeneous parenchymal changes.

Liver

The visible **liver** was unremarkable.

Gastrointestinal

The **stomach** revealed a mild amount of excessive gas with slight luminal fluid. No evidence of foreign body. Minor mucosa remodeling noted in the stomach. Duodenum revealed normal chyme transit. Minor small intestinal increased submucosal echogenicity noted. Mesenteric lymph nodes were mildly reactive up to 0.50 cm.

Pancreas

Minor heterogeneous **pancreatic** changes noted in the base and right limb.

ULTRASONOGRAPHIC FINDINGS

- Mild gastroenteritis
- Possible low-graded pancreatitis
- Splenic nodule - appears subjectively benign.

INTERPRETATION OF THE FINDINGS & FURTHER RECOMMENDATIONS

A clinical trial of the following may prove effect. No evidence of foreign body or neoplasia. The splenic nodule appears to be similar to the prior sonogram. The gastrointestinal tract appears to have improved compared to the prior sonogram, primarily with the lymph nodes. However, mild residual gastritis/gastroenteritis pattern is persistent. Endoscopy would be ideal for further definition. Screening



PATIENT

Quinn Anglin

for Addison's warranted as well to ensure this is not an underlying issue.

SPECIES

Canine

BREED

Australian Labradoodle

SEX

Neutered Male

AGE

8 Years

WEIGHT

11.4 kg

INTERPRETED BY

Eric Lindquist, DMV

DABVP, Cert. IVUSS

IMAGING PERFORMED BY

Dr. Evan Bell

HOSPITAL NAME

Cedarview AH

REFERRING VET

Dr. Evan Bell

INVOICE

41625

DATE

9/23/22

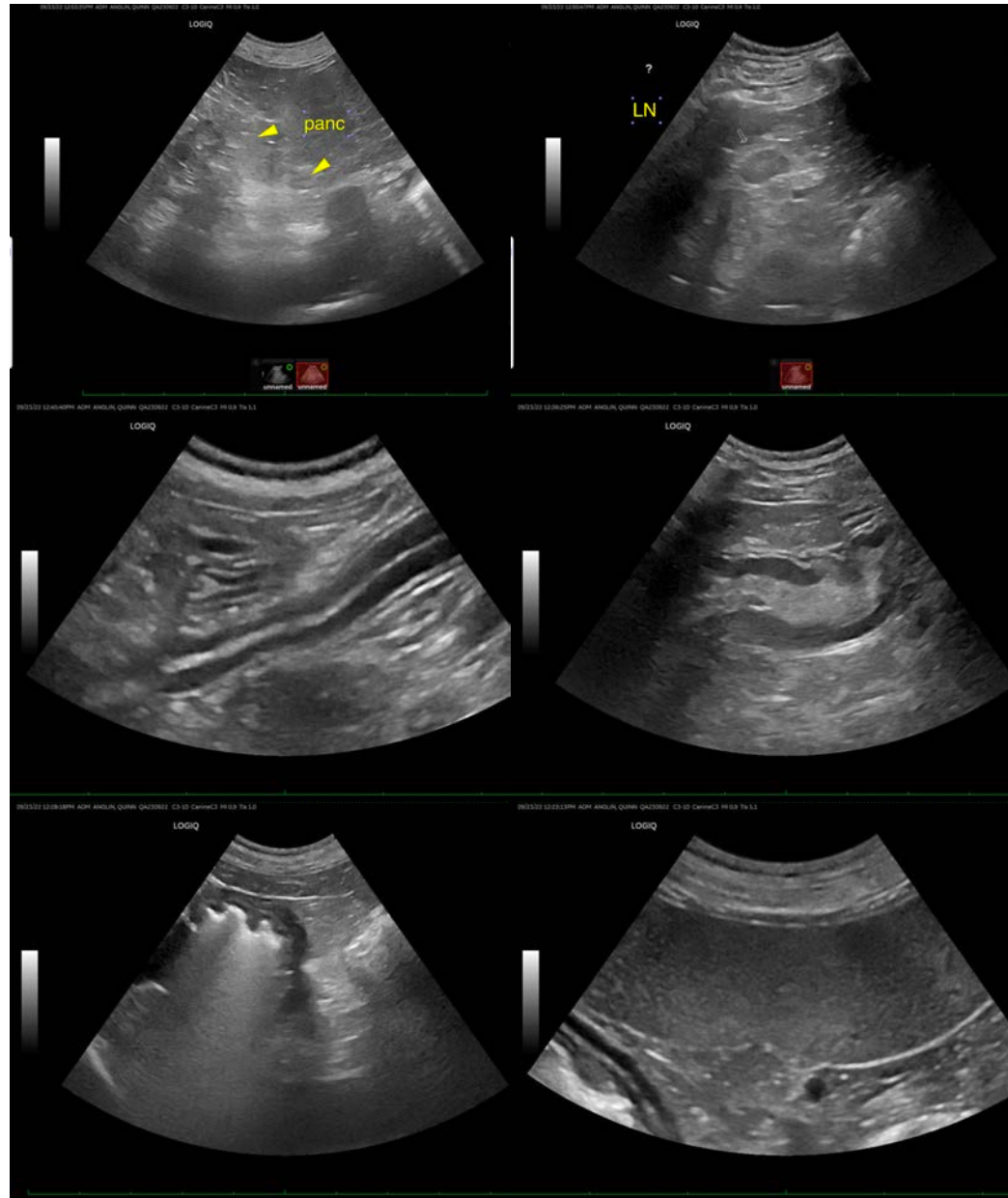



PATIENT

Quinn Anglin

SPECIES

Canine

BREED

Australian Labradoodle

SEX

Neutered Male

AGE

8 Years

WEIGHT

11.4 kg

INTERPRETED BY

Eric Lindquist, DMV

DABVP, Cert. IVUSS

IMAGING PERFORMED BY

Dr. Evan Bell

HOSPITAL NAME

Cedarview AH

REFERRING VET

Dr. Evan Bell

INVOICE

41625

DATE

9/23/22

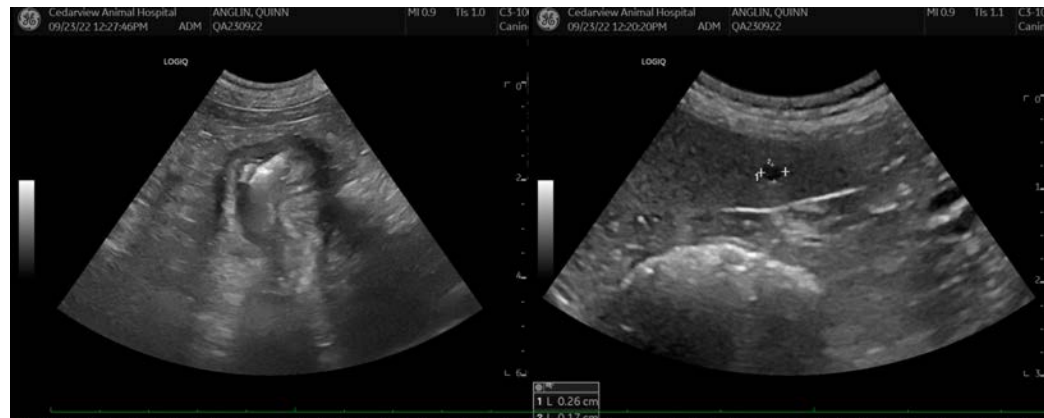

The information and recommendations provided are based on the images presented by the referring veterinarian/sonographer. No evaluation can be communicated regarding pathology that was not visible in the image/video clips provided.

Thank you for this referral. If the clinical or image interpretation does not parallel your findings or if I can be of any further assistance please contact me.

Eric Lindquist, DMV, DABVP, Cert. IVUSS, CEO of SonoPath.com

info@SonoPath.com