



**PATIENT**

Missy Fishman

**PRESENTING CLINICAL SIGNS**

History: Spayed 6 days ago at another practice. T=102.8, lethargy and pain on palp  
RBC: 4.7, HCT: 30%, WBC: 18.98,

**SPECIES**

Canine

**ULTRASONOGRAPHIC EXAMINATION OF THE ABDOMEN**

**Urinary System**

**BREED**

Mix

The **urinary bladder**, trigone, and pelvic urethra presented normal thicknesses and normal tone. The ureters were not visible which is normal. No uroliths or sediment were visualized and anechoic urine was present. No evidence of inflammatory or neoplastic changes was noted. Ureteral papillae were normal.

**SEX**

Spayed Female

**AGE**

13 weeks

The **kidneys** revealed normal size and structure, corticomedullary definition and ratio for this age. The cortices presented largely uniform texture with normal echogenic relationship to liver and spleen. Medullary structure differed distinctly from the cortex and no evidence of pelvic dilation was present. The capsules were acceptably uniform without significant irregularities. The right kidney measured 6.15 cm. The left kidney measured 6.63 cm.

**WEIGHT**

20 lbs

**Adrenal Glands**

Both **adrenal glands** were visualized and recognized as having normal shape, size, position and echogenicity for this breed. The phrenic vasculature, glandular echogenicity and detail were unremarkable. Capsule, cortex, and medullary definition were normal for this age patient. The right adrenal gland measured 1.96 x 0.38 cm. The left adrenal gland measured 2.61 x 0.42 cm.

**INTERPRETED BY**

Eric Lindquist, DMV  
DABVP, Cert. IVUSS

**IMAGING PERFORMED BY**

Dr. Rodriguez

**Spleen**

The **spleen** presented a smooth homogeneous parenchyma hyperechoic to liver and renal cortical parenchyma. The capsule was smooth without noticeable expansion or deviation from within the spleen or adjacent pathology. The splenic vasculature demonstrated normal volume without signs of congestion or thrombosis. No sonographic evidence of acute or chronic inflammatory, neoplastic, or infarctual changes was noted.

**HOSPITAL NAME**

Foxfield

**REFERRING VET**

Dr. Rodriguez

**Liver**

The **liver** images submitted revealed subjectively normal liver size, contour, and structure. Parenchymal echogenicity was naturally coarse and hypoechoic to the spleen. Vascular and biliary tracts were of normal volume with no evidence of congestion. The gallbladder presented acceptably thin walls with primarily anechoic content. The cystic and common bile ducts were normal. No pathological hepatic lymphadenopathy was evident. No overt structural evidence of inflammatory, infiltrative or regenerative pathology was evident.

**INVOICE**

91935

**DATE**

9/23/21



**PATIENT**

**Gastrointestinal**

Missy Fishman

Gastric fluid dilation was noted with edematous gastric wall. The mid small intestine revealed an obstructive pattern with foreign matter and/or intussusception formation and regional peritonitis. Adhesions and septic abdomen is present. Mesenteric lymphadenopathy was noted.

**SPECIES**

Canine

**Pancreas**

**BREED**

Mix

The base and limbs of the pancreas were observed to be largely isoechoic to surrounding omental fat. Pancreatic duct and capsular contour were acceptably normal and parenchyma respected normal curvilinear patterns. No overt evidence of active inflammatory or neoplastic disease was noted.

**SEX**

Spayed Female

**Free Abdomen**

Free fluid and echogenic debris were noted throughout the midabdomen.

**AGE**

13 weeks

**ULTRASONOGRAPHIC FINDINGS**

Intestinal perforation and peritonitis pattern with likely foreign matter and/or intussusception.

**WEIGHT**

20 lbs

**INTERPRETATION OF THE FINDINGS & FURTHER RECOMMENDATIONS**

Immediate exploratory surgery is recommended. The prognosis is guarded.

**INTERPRETED BY**

Eric Lindquist, DMV  
DABVP, Cert. IVUSS

**IMAGING PERFORMED BY**

Dr. Rodriguez

**HOSPITAL NAME**

Foxfield

**REFERRING VET**

Dr. Rodriguez

**INVOICE**

91935

**DATE**

9/23/21

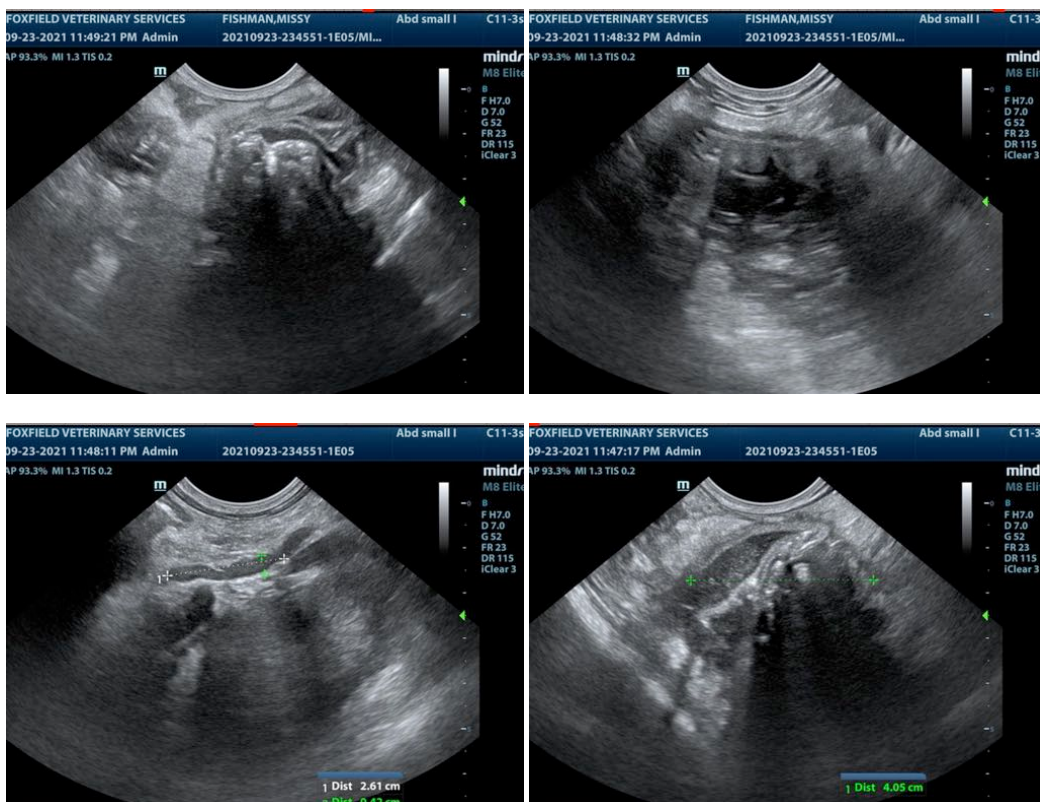



**PATIENT**

Missy Fishman

**SPECIES**

Canine

**BREED**

Mix

**SEX**

Spayed Female

**AGE**

13 weeks

**WEIGHT**

20 lbs

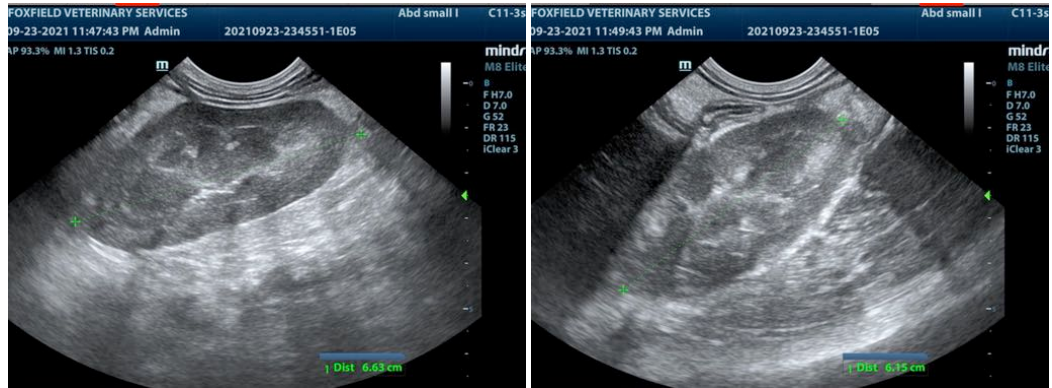

**INTERPRETED BY**

Eric Lindquist, DMV  
DABVP, Cert. IVUSS

**IMAGING PERFORMED BY**

Dr. Rodriguez

**HOSPITAL NAME**

Foxfield

**REFERRING VET**

Dr. Rodriguez

**INVOICE**

91935

**DATE**

9/23/21

The information and recommendations provided are based on the images presented by the referring veterinarian. No evaluation can be communicated regarding pathology that was not visible in the image/video clips provided.

Thank you for this referral. If the clinical or image interpretation does not parallel your findings or if I can be of any further assistance please contact me.

**Eric Lindquist, DMV, DABVP, Cert. IVUSS, CEO of SonoPath.com**  
info@SonoPath.com