



PATIENT

Ivan Richter

PRESENTING CLINICAL SIGNS

History: Anal gland mass

SPECIES

Canine

ULTRASONOGRAPHIC EXAMINATION

The right anal gland in this patient comprised a hypoechoic, undifferentiated mass that measured 4.9 x 4.3 cm with a lobular extension that extended into the dorsal perineal region. Clean resection may be difficult. The mass appears encapsulated. The left anal gland appeared normal.

BREED

Retriever Mix

ULTRASONOGRAPHIC FINDINGS

SEX

Anal gland mass, appears isolated and irregular.

Neutered male

AGE

INTERPRETATION OF THE FINDINGS & FURTHER RECOMMENDATIONS

11 years

This is potentially resectable. There is no evidence of metastatic disease.

WEIGHT

71 lbs

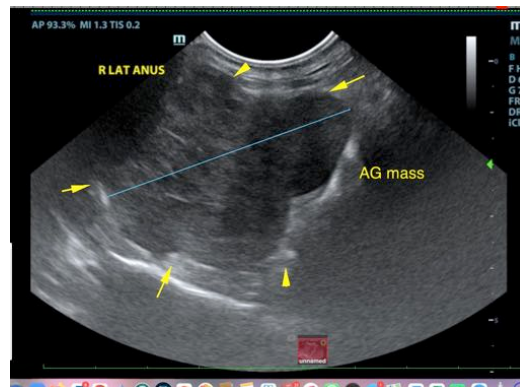

INTERPRETED BY

Eric Lindquist, DMV
DABVP, Cert. IVUSS

IMAGING PERFORMED BY

Shari Reffi, CVT

HOSPITAL NAME

Summit Dog and Cat

The information and recommendations provided are based on the images presented by the referring veterinarian. No evaluation can be communicated regarding pathology that was not visible in the image/video clips provided.

REFERRING VET

Dr. Volger

Thank you for this referral. If the clinical or image interpretation does not parallel your findings or if I can be of any further assistance please contact me.

Eric Lindquist, DMV, DABVP, Cert. IVUSS, CEO of SonoPath.com
Info@SonoPath.com

INVOICE

91949

DATE

9/23/21