



**PATIENT**

Carlton Wells

**SPECIES**

Canine

**BREED**

English Bulldog

**SEX**

Neutered male

**AGE**

10 years

**WEIGHT**

52 lbs

**INTERPRETED BY**

Eric Lindquist, DMV  
DABVP, Cert. IVUSS

**IMAGING  
PERFORMED BY**

Arch Gordon

**HOSPITAL NAME**

Coral Ridge AH

**REFERRING VET**

Dr. Gordon

**INVOICE**

39574

**DATE**

9/22/22

**PRESENTING CLINICAL SIGNS**

History: Drooling constantly, soft stool lethargic/oral exam - no dental lesion /noted click on ext of jaw - no pain elicited -may consider CT Historical episodes of diarrhea slight weight loss 0.8 lbs in 8 weeks Abdominal tenderness ADR per o was rx cerenia and sucralfate pending labs and improved Abnormal PE/Chem/CBC/UA Results: CBC chem normal - mild elevation in K - 244- (10 -200 UL), T-4 normal Severe spondylosis including LS noted on radiographs - also noted steel suture in sq tail area= not palpable

**ULTRASONOGRAPHIC EXAMINATION OF THE ABDOMEN**

**Urinary System**

The **urinary bladder**, trigone, and pelvic urethra presented normal thicknesses and normal tone. The ureters were not visible which is normal. No uroliths or sediment were visualized and anechoic urine was present. No evidence of inflammatory or neoplastic changes was noted. Ureteral papillae were normal.

The **kidneys** revealed normal size and structure, corticomedullary definition and ratio for this age. The cortices presented largely uniform texture with normal echogenic relationship to liver and spleen. Medullary structure differed distinctly from the cortex and no evidence of pelvic dilation was present. The capsules were acceptably uniform without significant irregularities. The right kidney measured 6.0 cm. The left kidney measured 5.7 cm.

**Adrenal Glands**

Both **adrenal glands** were visualized and recognized as having normal shape, size, position and echogenicity for this breed. The phrenic vasculature, glandular echogenicity and detail were unremarkable. Capsule, cortex, and medullary definition were normal for this age patient. The left adrenal gland measured 1.74 x 0.5 cm. The right adrenal gland measured 1.9 x 1.4 cm at the cranial pole and 0.7 cm at the caudal pole.

**Spleen**

The **spleen** was slightly heterogenous with normal contour and mild enlargement.

**Liver**

The **liver** images submitted revealed subjectively normal liver size, contour, and structure. Parenchymal echogenicity was naturally coarse and hypoechoic to the spleen. Vascular and biliary tracts were of normal volume with no evidence of congestion. The gallbladder presented acceptably thin walls with primarily anechoic content. The cystic and common bile ducts were normal. No pathological hepatic lymphadenopathy was evident. No overt structural evidence of inflammatory, infiltrative or regenerative pathology was evident.



**PATIENT**

**Gastrointestinal**

Carlton Wells

There was some residual chyme and gas was noted in the **stomach**, yet not pathological. This is consistent with end post prandial presentation. Transit of chyme into the small intestine was normal. Curvilinear patterns were maintained throughout the GI tract. No evidence of pathology. Small and large intestine demonstrated normal luminal chyme and stool consistency respectively. No obstructive or overt infiltrative disease was noted. No associated abnormal lymphatic activity was noted.

**SPECIES**

Canine

**BREED**

English Bulldog

**Pancreas**

The base and limbs of the **pancreas** were observed to be largely isoechoic to surrounding omental fat. Pancreatic duct and capsular contour were acceptably normal and parenchyma respected normal curvilinear patterns. No overt evidence of active inflammatory or neoplastic disease was noted.

**SEX**

Neutered male

**ULTRASONOGRAPHIC FINDINGS**

Structurally unremarkable abdomen with minor, heterogenous splenomegaly.

**AGE**

10 years

**INTERPRETATION OF THE FINDINGS & FURTHER RECOMMENDATIONS**

**WEIGHT**

52 lbs

If any weight loss is an issue then FNA is indicated. There is no evidence of significant disease.

**INTERPRETED BY**

Eric Lindquist, DMV  
DABVP, Cert. IVUS

**IMAGING PERFORMED BY**

Arch Gordon

**HOSPITAL NAME**

Coral Ridge AH

**REFERRING VET**

Dr. Gordon

**INVOICE**

39574

**DATE**

9/22/22

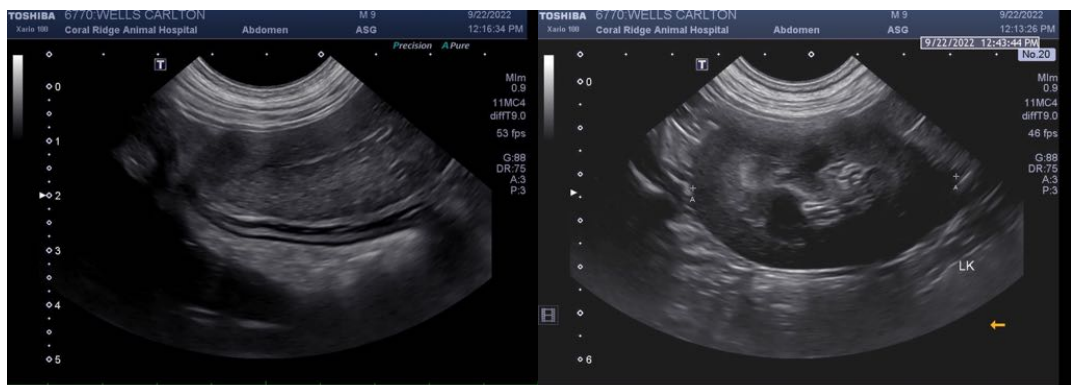
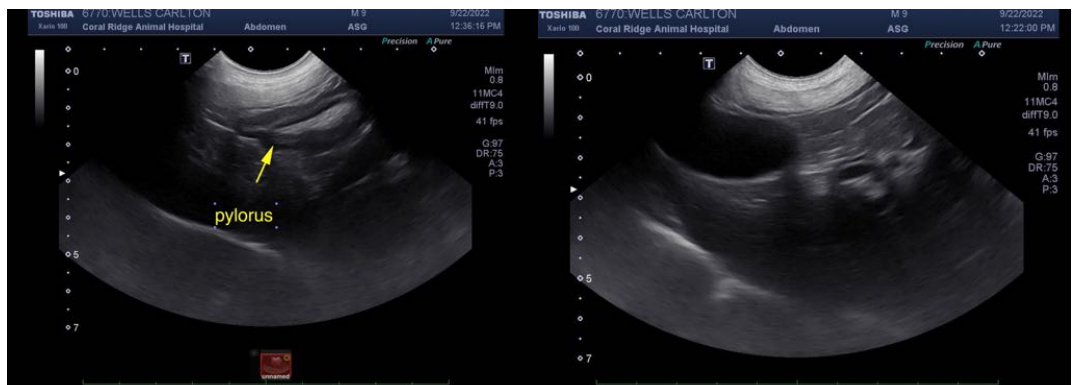



**PATIENT**

Carlton Wells

**SPECIES**

Canine

**BREED**

English Bulldog

**SEX**

Neutered male

**AGE**

10 years

**WEIGHT**

52 lbs

**INTERPRETED BY**

Eric Lindquist, DMV  
DABVP, Cert. IVUSS

**IMAGING PERFORMED BY**

Arch Gordon

**HOSPITAL NAME**

Coral Ridge AH

**REFERRING VET**

Dr. Gordon

**INVOICE**

39574

**DATE**

9/22/22

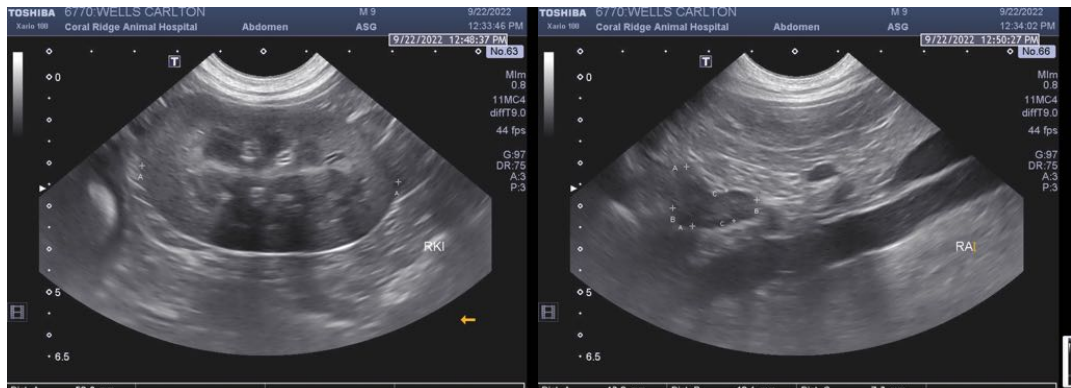

The information and recommendations provided are based on the images presented by the referring veterinarian/sonographer. No evaluation can be communicated regarding pathology that was not visible in the image/video clips provided.

Thank you for this referral. If the clinical or image interpretation does not parallel your findings or if I can be of any further assistance please contact me.

**Eric Lindquist, DMV, DABVP, Cert. IVUSS, CEO of SonoPath.com**  
info@SonoPath.com