



PATIENT

Quigley McKinney

SPECIES

Canine

BREED

Dachshund

SEX

Neutered male

AGE

12 years

WEIGHT

18.2 lbs

INTERPRETED BY

Eric Lindquist, DMV
DABVP, Cert. IVUSS

IMAGING PERFORMED BY

Dr. Mack

HOSPITAL NAME

Northside VC

REFERRING VET

Dr. Mack

INVOICE

91920

DATE

9/22/21

PRESENTING CLINICAL SIGNS

History of seizures- currently on phenobarbital Recently having trouble walking , acting painful and decreased appetite.

Abnormal PE/Chem/CBC/UA Results: increased inspiratory noise- r/o referred upper airway vs lower airway. delayed proprioception rear limbs. Radiographs- round soft tissue mass right caudal lung lobe between t7-t10; suspect vertebral narrowing between t11/t12 with mild disc mineralization. CBC/CHEM/SDMA/T4- Inc. ALKP- r/o chronic phenobarb use vs other.

ULTRASONOGRAPHIC EXAMINATION OF THE ABDOMEN

Urinary System

The **urinary bladder**, trigone, and pelvic urethra presented normal thicknesses and normal tone. The ureters were not visible which is normal. No uroliths or sediment were visualized and anechoic urine was present. No evidence of inflammatory or neoplastic changes was noted. Ureteral papillae were normal.

The **kidneys** revealed largely normal size and structure, corticomedullary definition and ratio (cortex 1/3 of medulla) were essentially maintained with some age-related loss of curvilinear patterns regarding the capsule and C/M junction. The cortices presented largely uniform texture with some increased echogenicity expected for this age patient. Medullary structure differed distinctly from that of the cortex and no evidence of pelvic dilation was present. The left kidney measured 4.0 cm with slight pinpoint mineralization.

Adrenal Glands

The left **adrenal gland** was mildly enlarged and slightly heterogenous measuring 0.7 cm at the caudal pole and 0.5 cm at the cranial pole. Capsular expansion was noted without capsular escape. The right adrenal gland was uniformly enlarged and measured 0.8 cm at the cranial pole and 0.7 cm at the caudal pole.

Spleen

The **spleen** was normal size and relatively normal contour with multifocal hyperechoic areas of mineralization. This is a benign change; however, can be related to Cushing's disease or other endocrinopathies.

Liver

The **liver** was uniformly swollen with minor, excessive gallbladder debris and over distension with dependent and suspended bile without evidence of overt mucocele formation. However, excessive sludge was present. The liver presented coarse architecture with mildly increased portal markings and subtle, mixed echogenic changes. This is consistent with vacuolar hepatopathy and some level of remodeling and history of inflammatory component. There was no overt suspicion of neoplasia.



PATIENT

Gastrointestinal

Quigley McKinney

Examination of the **gastrointestinal tract** revealed a stomach and intestine free of stasis, of normal wall thickness, acceptable curvilinear mural detail, and peristaltic activity. There was some retention of ingesta noted in the stomach. Small and large intestine demonstrated normal luminal chyme and stool consistency respectively. No obstructive or overt infiltrative disease was noted. No associated abnormal lymphatic activity was noted.

SPECIES

Canine

BREED

Dachshund

Pancreas

The base and limbs of the **pancreas** were observed to be largely isoechoic to surrounding omental fat. Pancreatic duct and capsular contour were acceptably normal and parenchyma respected normal curvilinear patterns. No overt evidence of active inflammatory or neoplastic disease was noted.

SEX

Neutered male

ULTRASONOGRAPHIC FINDINGS

AGE

12 years

Geriatric abdomen with prominent adrenal glands.

INTERPRETATION OF THE FINDINGS & FURTHER RECOMMENDATIONS

WEIGHT

18.2 lbs

Full CNS examination is warranted with CT with contrast of the brain. If the patient appears Cushingoid then work-up for PDH is indicated. There was no evidence of visceral pathology.

INTERPRETED BY

Eric Lindquist, DMV
DABVP, Cert. IVUSS

IMAGING PERFORMED BY

Dr. Mack

HOSPITAL NAME

Northside VC

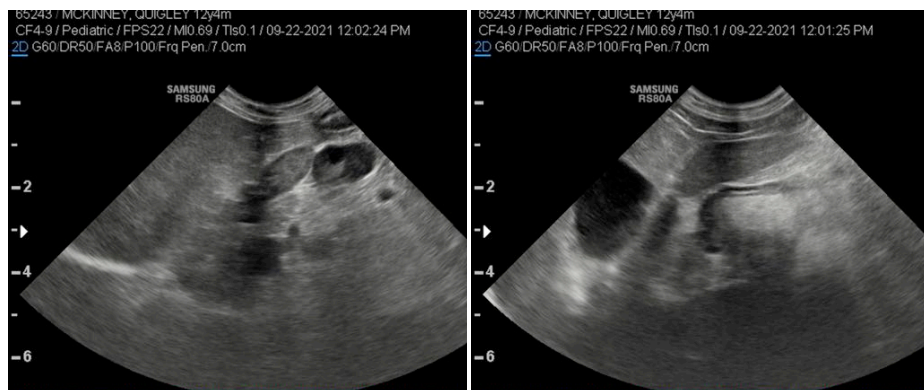

REFERRING VET

Dr. Mack

INVOICE

91920

DATE

9/22/21

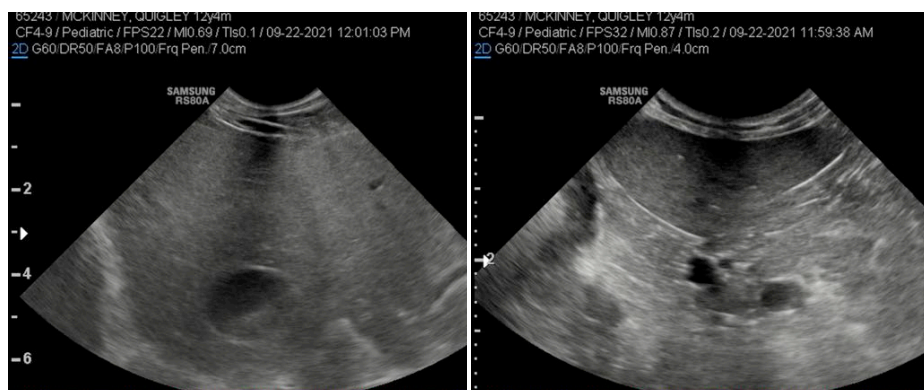



PATIENT

Quigley McKinney

SPECIES

Canine

BREED

Dachshund

SEX

Neutered male

AGE

12 years

WEIGHT

18.2 lbs

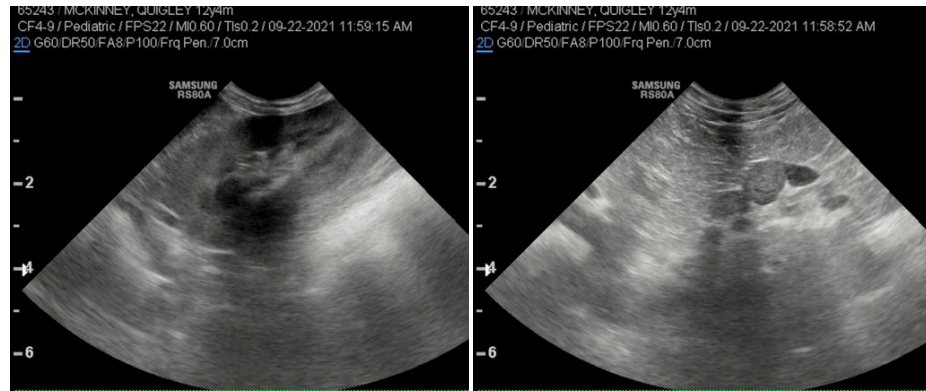

INTERPRETED BY

Eric Lindquist, DMV
DABVP, Cert. IVUSS

The information and recommendations provided are based on the images presented by the referring veterinarian. No evaluation can be communicated regarding pathology that was not visible in the image/video clips provided.

IMAGING PERFORMED BY

Dr. Mack

Thank you for this referral. If the clinical or image interpretation does not parallel your findings or if I can be of any further assistance please contact me.

Eric Lindquist, DMV, DABVP, Cert. IVUSS, CEO of SonoPath.com
info@SonoPath.com

HOSPITAL NAME

Northside VC

REFERRING VET

Dr. Mack

INVOICE

91920

DATE

9/22/21