



PATIENT

Chester Guevarra

SPECIES

Canine

BREED

Golden Doodle

SEX

Neutered male

AGE

9 years

WEIGHT

73 lbs

INTERPRETED BY

Eric Lindquist, DMV
DABVP, Cert. IVUSS

IMAGING PERFORMED BY

Dr. Abdul Chani

HOSPITAL NAME

Byram AH

REFERRING VET

Dr. Abdul Chani

INVOICE

91901

DATE

9/22/21

PRESENTING CLINICAL SIGNS

History: Reason for Ultrasound: Anorexia / weight loss. R/O abdominal neoplasia / spleen / other
Current meds: Pred 10mg (1 tab every 2 days) Just finished 30 days of Doxy.

CBC: WBC 24,000 , HGB: 11 , HCT: 35 , Platelets: 93 , Increased neutros / monos. Chem: amylase 2043 /
Lipase 528 Urinalysis: not done.

ULTRASONOGRAPHIC EXAMINATION OF THE ABDOMEN

Urinary System

The **urinary bladder**, trigone, and pelvic urethra presented normal thicknesses and normal tone. The ureters were not visible which is normal. No uroliths or sediment were visualized and anechoic urine was present. No evidence of inflammatory or neoplastic changes was noted. Ureteral papillae were normal.

The **kidneys** revealed normal size and structure, corticomedullary definition and ratio for this age. The cortices presented largely uniform texture with normal echogenic relationship to liver and spleen. Medullary structure differed distinctly from the cortex and no evidence of pelvic dilation was present. The capsules were acceptably uniform without significant irregularities. The right kidney measured 8.7 cm. The left kidney measured 7.6 cm.

Adrenal Glands

Both **adrenal glands** were visualized and recognized as having normal shape, size, position and echogenicity for this breed. The phrenic vasculature, glandular echogenicity and detail were unremarkable. Capsule, cortex, and medullary definition were normal for this age patient. The right adrenal gland measured 2.15 x 0.95 cm at the cranial pole and 0.5 cm at the caudal pole. The left adrenal gland measured 3.05 x 0.61 cm at the cranial pole and 0.7 cm at the caudal pole.

Spleen

The **spleen** was enlarged and irregular with an expansive, mixed, echogenic, microcystic 10+ cm mass that was deriving from the mid cranial body. Regional inflammation was noted with localized free fluid. Other nodular changes were noted in portions of the spleen.

Liver

The **liver** revealed largely uniform parenchyma with slight, heterogenous changes. The gallbladder and common bile duct were unremarkable. There was no obvious metastatic disease was noted.

Gastrointestinal

Examination of the **gastrointestinal tract** revealed a stomach and intestine free of stasis, of normal wall thickness, acceptable curvilinear mural detail, and peristaltic activity. Small and large intestine



PATIENT demonstrated normal luminal chyme and stool consistency respectively. No obstructive or overt infiltrative disease was noted. No associated abnormal lymphatic activity was noted.
Chester Guevarra

SPECIES *Pancreas*
Canine
The base and limbs of the **pancreas** were observed to be largely isoechoic to surrounding omental fat. Pancreatic duct and capsular contour were acceptably normal and parenchyma respected normal curvilinear patterns. No overt evidence of active inflammatory or neoplastic disease was noted.

BREED
Golden Doodle

SEX
Neutered male
Rapid view of the heart revealed normal volume and contractility. Heart rate arrhythmia appeared to be present. There was no evidence of metastatic disease in the right auricle or pericardium.

AGE

WEIGHT
73 lbs

ULTRASONOGRAPHIC FINDINGS

Large splenic mass, no obvious metastatic disease was noted. Hemangiosarcoma is likely, round cell neoplasia is possible, benign hematoma is possible, yet less likely.
Free fluid, adjacent to the mass. This is consistent with hemorrhage and blood clots.

INTERPRETATION OF THE FINDINGS & FURTHER RECOMMENDATIONS

Three view chest radiographs and immediate exploratory surgery is recommended.

INTERPRETED BY
Eric Lindquist, DMV
DABVP, Cert. IVUSS

IMAGING PERFORMED BY

Dr. Abdul Chani

HOSPITAL NAME

Byram AH

REFERRING VET

Dr. Abdul Chani

INVOICE

91901

DATE

9/22/21

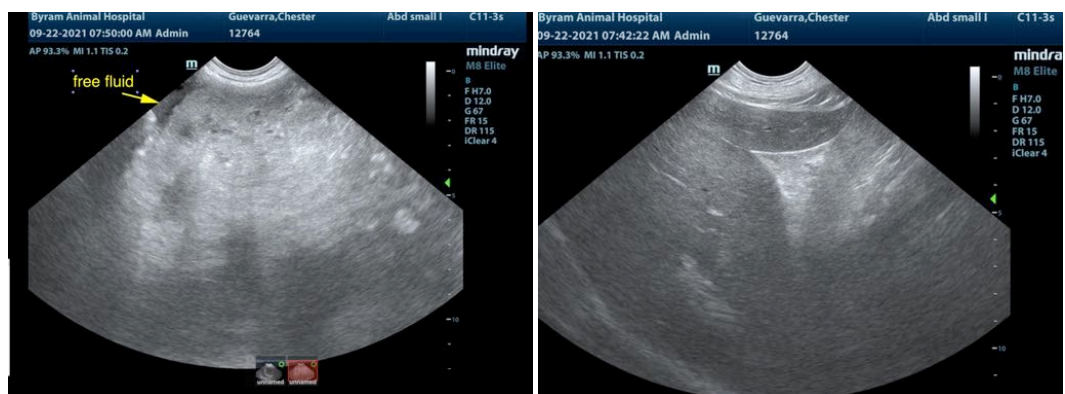



PATIENT

Chester Guevarra

SPECIES

Canine

BREED

Golden Doodle

SEX

Neutered male

AGE

9 years

WEIGHT

73 lbs

INTERPRETED BY

Eric Lindquist, DMV
DABVP, Cert. IVUSS

IMAGING PERFORMED BY

Dr. Abdul Chani

HOSPITAL NAME

Byram AH

REFERRING VET

Dr. Abdul Chani

INVOICE

91901

DATE

9/22/21

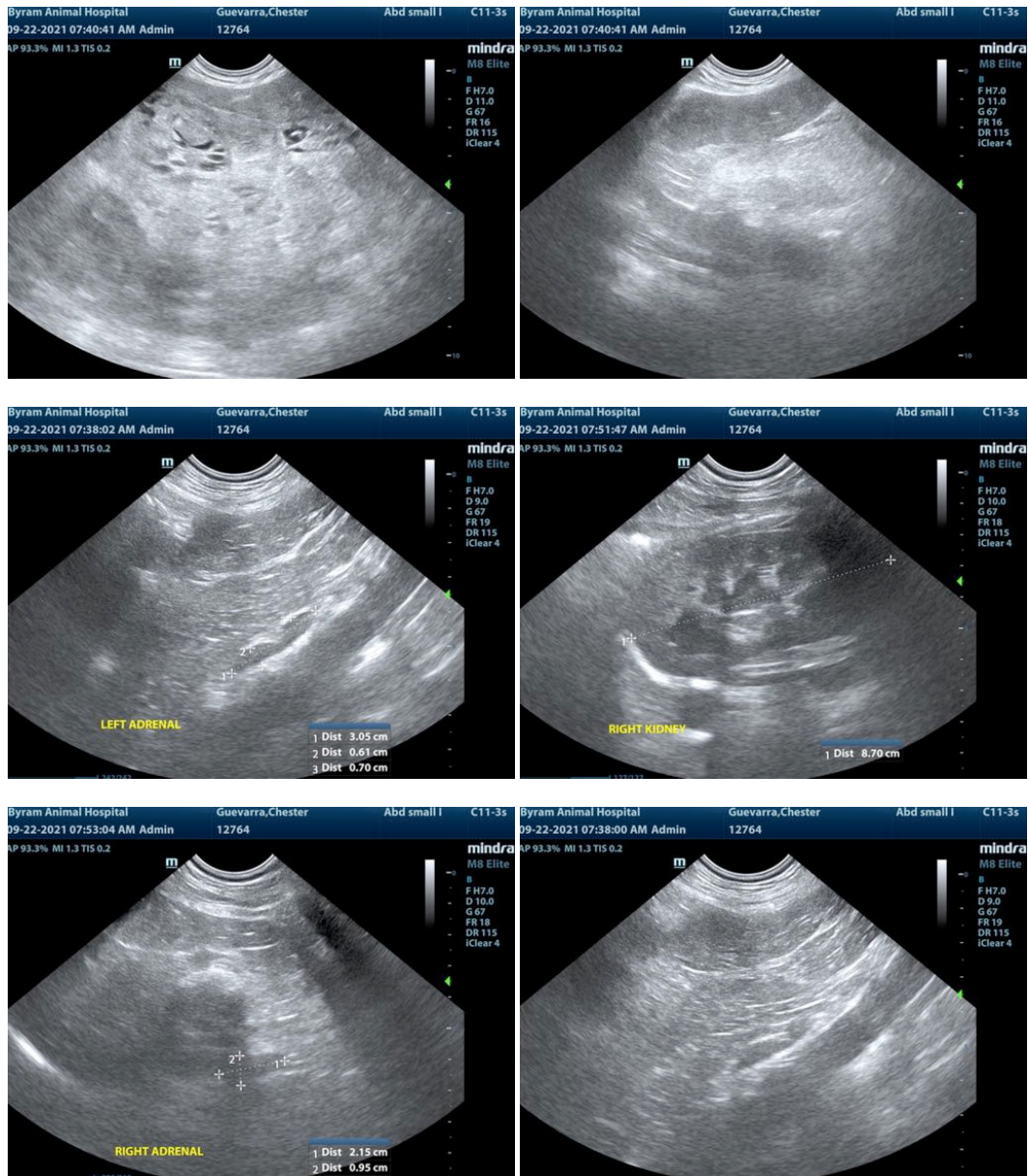

The information and recommendations provided are based on the images presented by the referring veterinarian. No evaluation can be communicated regarding pathology that was not visible in the image/video clips provided.

Thank you for this referral. If the clinical or image interpretation does not parallel your findings or if I can be of any further assistance please contact me.

Eric Lindquist, DMV, DABVP, Cert. IVUSS, CEO of SonoPath.com
info@SonoPath.com